The '52 Jacket Buzz

2012 Property of
Vernon Historical Society
Donated by
Stephen Brown Simmons

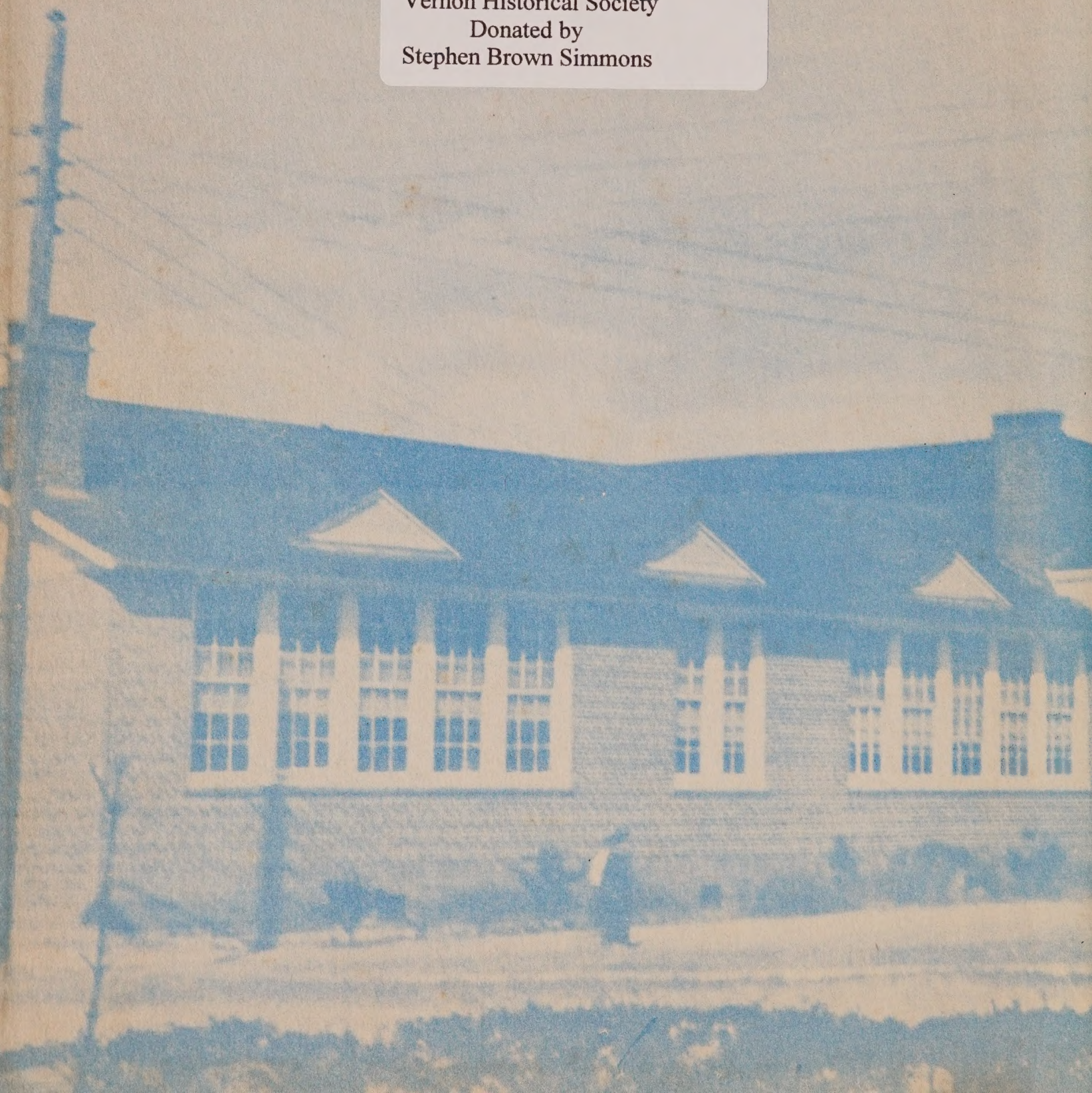

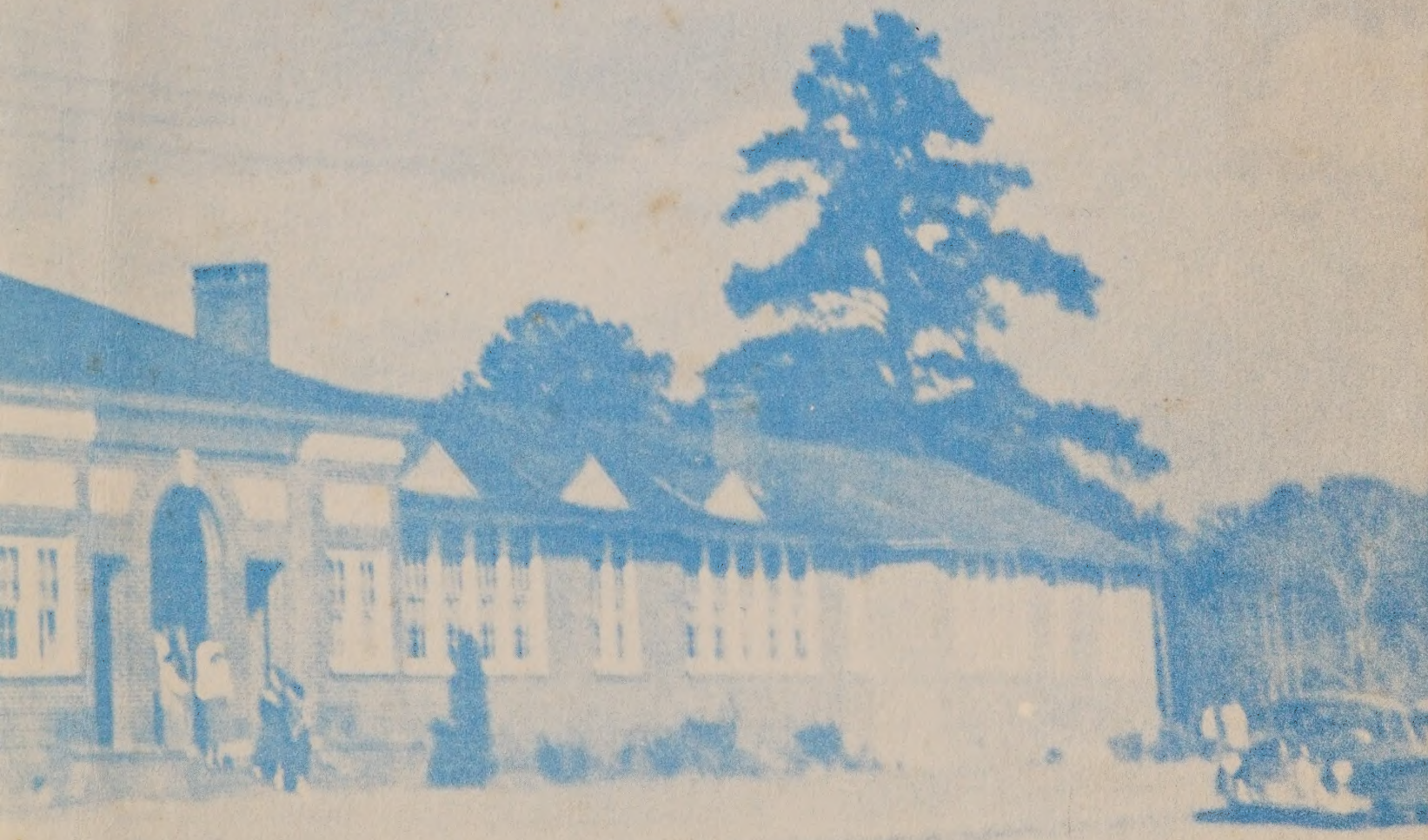

B 86

Digitized by the Internet Archive
in 2025

https://archive.org/details/vhs-jacket-buz-52

Lithographed by
TAYLOR
PUBLISHING COMPANY
DALLAS, TEXAS
Taylor-made MEANS BETTER YEARBOOKS

The Jacket Buzz Of 1952

VERNON HIGH SCHOOL
Vernon, Florida

Our Sponsors

Our sponsors in Bonifay are: Beall Hardware Co., Padgett's Drug Co., Bowen Hardware, Bank of Bonifay, Jones Chevrolet Co., O. K. Williams, Peel-Scott Funeral Home, Evans' Pearsons Feed & Seed Store, N. D. Miller Co., Bush's Cafe, Gulf Power Co., McGee Oil Co., Bush Appliance, Acme Barber Shop, Ann's Sewing Service, Kingry's, Bonifay Funeral Home, McKinnon Music Co.

Our sponsors in Vernon are: T. D. Parish & Son, McFatter's Store, Brock's Service Station, Owens' Store.

Our sponsors in Chipley are: Alford Motor Co., The Treasure Chest, Carswell Hardware Co., Louise Beauty Shop, F. T. Coleman, Hotel Grill, C. & D. Pontiac Co., Blackburn Funeral Home, Sapp's Texaco Service Station, Chipley Tire & Appliance Co., Guarantee Materials Co., Dasinger's Gro. & Mkt., Chipley Dry Cleaner, Chipley Hardware.

Floyd-Owen Furniture, Boone Auto Parts, Tobias Gro. & Mkt., J. L. Miner's Seed & Feed, T. L. Wells, Johnson's Dept. Store, Rilla's Flowers, Parker's Store, Shivers Hotel, Coggin & Deermont, County Superintendent, Powder Puff Beauty Shop, County Judge, County Tax Collector, Clerk of The Court, Washington County Abstract Company.

County Agent, County Sheriff, Leslie Trawick-Contractor, Florine's Beauty Shop, Chipley Furniture Store, Northcutt's Drug Store, Howard's Cleaners, H. B. Tiller (Dentist), Watford's Drug Store, Harrell's Auto Service, Leonard's Grill, L. H. Hughes, Ambus' Food Shop, Chavers & Fowhand, Tew's Grocery Store, Sam Shoemaker, William Franklin, Strickland's Grocery & Market, Florida Bank at Chipley, Joel L. Potter.

JEAN CARTER
D. A. R. Citizenship Award

FAYE RAINES
Valedictorian

CAROLYN FULLER
Salutatorian

Honors

GRACE BROCK and VENICE MOSS
Elementary King and Queen

ANNIE MAE STANLEY
Miss Washington County

WILLIE DELL BROCK and WALTON WELLS
Senior High King and Queen

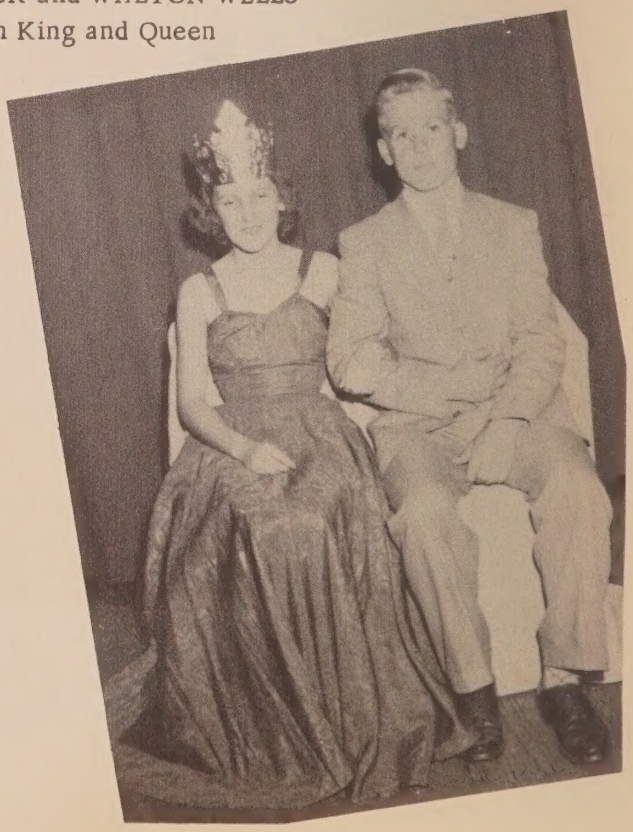

VIRGINIA COLLINS
Miss Washington County Runner-up

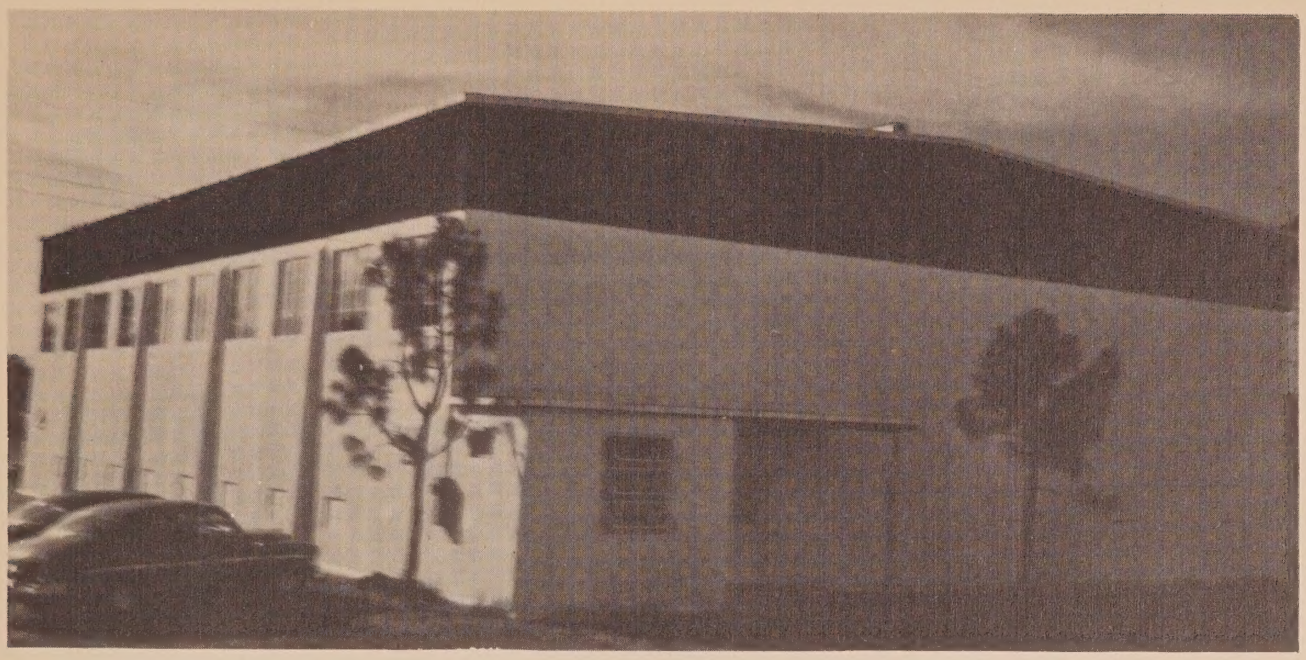

SENIORS WHO PARTICIPATED IN SPORTS THEIR LAST YEAR

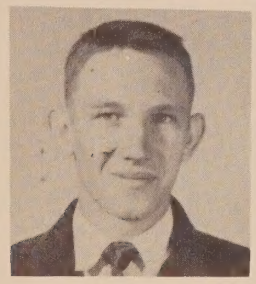

EARNEST MARSHALL
Football

CAROLYN FULLER
Basketball
Volleyball

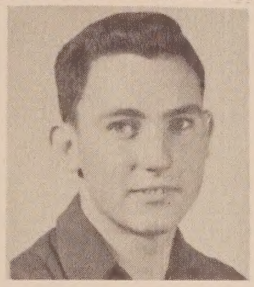

JAMES PARISH
Football
Basketball

TOMMY BLUE
Basketball
Volleyball

EDNA THAMES
Basketball

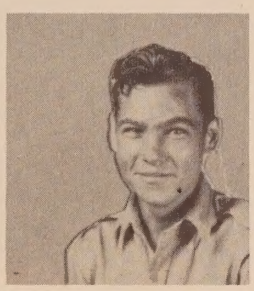

TENNYSON BROCK
Football
Basketball

MARGIE MASON
Basketball
Volleyball

JUNIOR STRICKLAND
Football

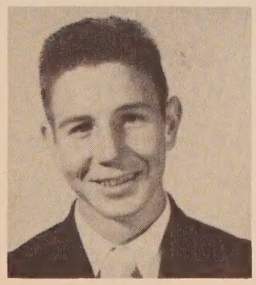

ROBERT LEE
Football.

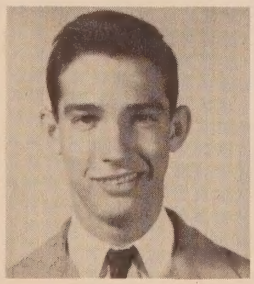

JERRY KELLY
Football

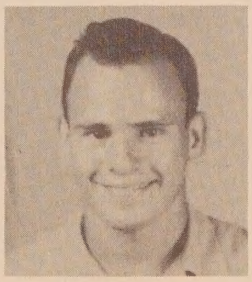

PAUL RUSS
Football

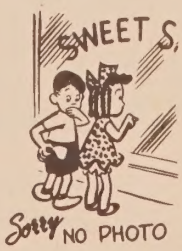

JOHN H. WALLER
Football
Basketball

Dedication

To you, Mr. Bruner, who are our friend, teacher, and assistant principal, have endowed our school with your many talents, and, most of all, have shown unlimited patience with us, we proudly dedicate this yearbook.

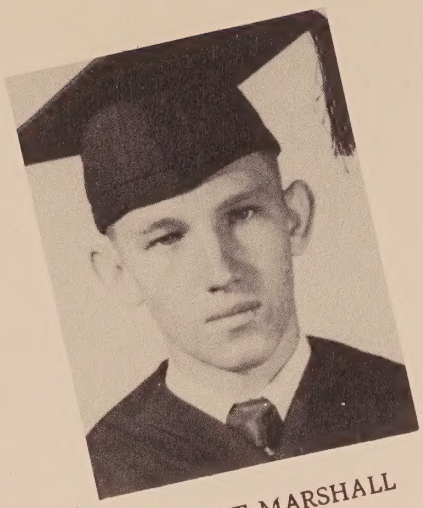

PAUL RUSS
President

EARNEST MARSHALL
Vice President

MARGIE ANN MASON
Secretary

Seniors

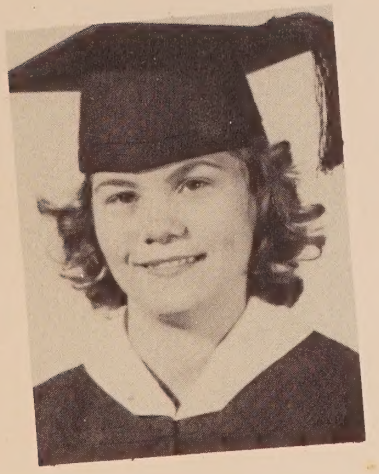

PAULINE H. HAMMOCK
Treasurer

QUILENE HEWETT
Reporter

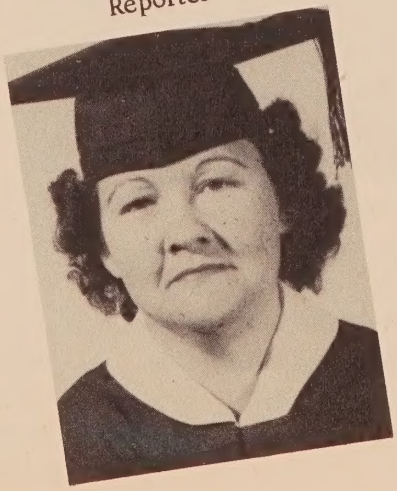

JEAN CARTER
Home Room
Chairman

TOMMY BLUE

Tommy is our Perfect,
We like her well you see;
For in our games and mischief,
She leads us with much glee.

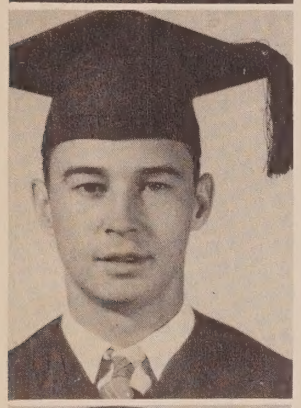

PAT WHITE

Pat is the funny type,
His humor nice and dry;
He guarantees to make you laugh,
At least he seems to try.

CAROLYN FULLER

My heart is whole,
My fancy free.
Go way young man,
Don't bother me!

JAMES PARISH

There was Webster,
Hayne and Calhoun,
And others quite a few,
And now among these
famous names,
Is James Parish, too.

ERLENE OWENS

Now when it comes to typing,
Our "Lene" takes the cakes;
She broke the highest record,
Five words and ten mistakes.

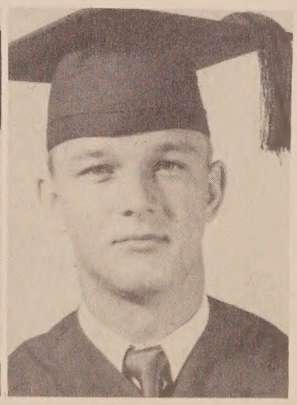

KENNETH GIVENS

As for beauty I am not a
star,
There are others more
handsome by far;
But in truth I cannot
see why
The movies have all
passed me by.

ALTA MAE BROWN

Alta is the silent
type--
A thousand words
a minute.
Her steady flow of
endless chat
Never has any sense
in it.

WILTON TAYLOR

His thoughts are deep, his
words are few,
And never do they glisten;
But to his friends he is
a joy.
You ought to hear him
listen.

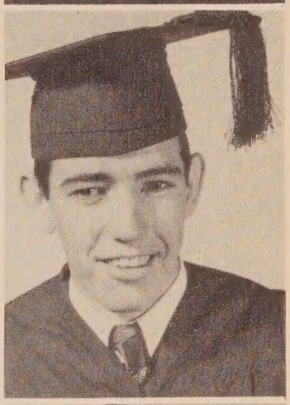

EDNA THAMES

Here we have a lady,
A girl so prim and neat;
But she has a hasty temper,
It's one that can't be beat.

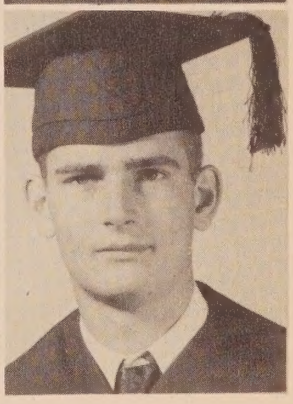

WAYNE PARRISH

Such an energetic
guy!
(This is true and not
a lie.)
Whenever there are
things to do,
Wayne's missing--
sad but true.

FAYE RAINES

To get the highest grades,
Faye learned shorthand all
last summer.
But now she can't transcribe
her notes.
Could she be any dumber?

GEORGE KOLMETZ

George is full of wise
ambition,
A college professor his
aim, you see.
Wonderful work and a
grand position.
Dean of F.S.U. he
wishes to be.

ROBERT LEE

Robert Lee, alias "Dupper Dan,"
Around Vernon, he is the ladies' man;
After him all the girls do seek,
For dates they beg him every week.

BONNIESEAL CLEMMONS

She's lovely and she's charming
Her grace will never fail;
But when you get to know her
It's really quite a tale.

JERRY KELLY

Now if you see a hot-rod,
Go zooming down the street,
You'll know it's Jerry Kelly,
Who says he can't be beat.

EVELYN REEDER

Orchids cause her not a thrill,
Diamonds cut no ice;
Fix it so the neighbors will
Shower Evelyn with rice.

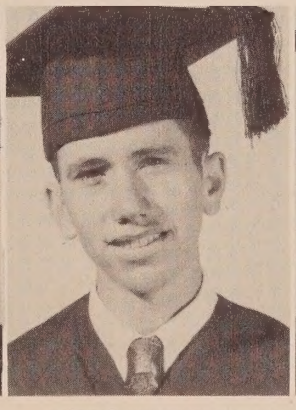

JOHN HUEY WALLER

Of all good sports the best is John.
He's just the kind of guy to know,
And on this face a grin doth lay,
We wonder if it's glued that way.

PEGGY WORTHINGTON

She came upon us rather late,
This country girl from the Peach State;
With curly hair and light blue eyes,
She made a hit with all the guys.

T. D. PARISH

"Never thought so much
fun
Could be stored in such
a short person."

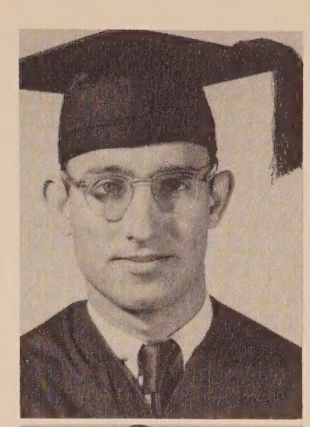

VELMA RUSS

Some are tall, some
are short,
Velma's in between;
She has a pleasing
nature,
She's never cruel or
mean.

JUNIOR STRICKLAND

Never in a hurry,
Never too slow;
A guy like Junior
Is nice to know.

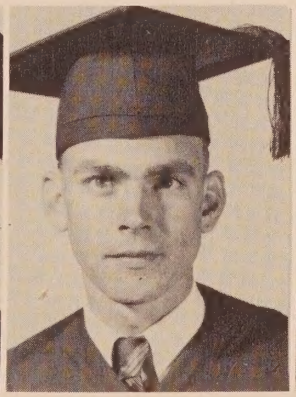

LOUISE FINCH

"Friendly smile, pretty
green eyes---
Healthy, stealthy, and
wise."

BILLY SHORES

Such a shy, sedate
young Mr.
(The truth, of course,
is all of this.)
Billy is bashful--
timid, too,
But never doubt what
he can do!

CHRISTINE WORTHINGTON

She's got the vim,
She's got the pep,
This little girl is
really nep!
"Tene" heads the class
with greatest ease,
Her aim, you see,
is just to please.

MAE NETA LEE

Mae Neta is a new "gal"
Down from the Southern states;
At her window all day long,
For beaus she sits and waits.

EDWARD THAMES

All the loves of Edward Thames
Could make a book a real best seller.
He's handsome, dashing, and debonair,
Could this be due to his black hair?

CHRISTINE SQUIRES

Christine is a cute girl,
Too many dates has she;
But they won't do her any good;
An old maid she is to be.

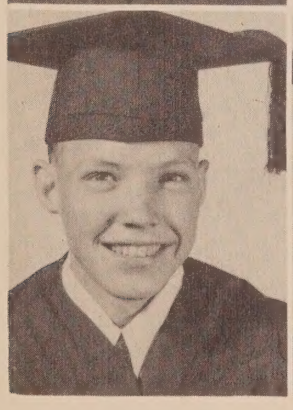

FRANKLIN WHITE

"Written on his face by nature's hand--
These two words
'A gentleman."

BERTHA KOLMETZ

Cute and Sweet always gay--
Just to have her around
Will brighten your day.

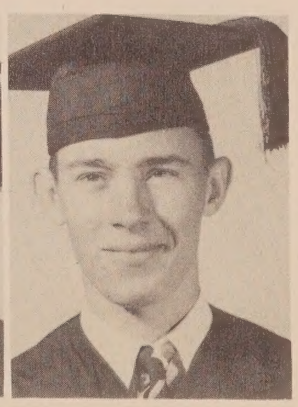

ELVIN TAYLOR

"Smiling and gay
With never a care--
Always willing to do his share."

MARY BELLE COLLINS

Mary is a genius,
The reason is you'll
find,
That when she did her
schoolwork,
She used another's mind.

W. A. GALLOWAY

"Generous, jolly, good-
natured, and clever,
His tongue, like a
brooklet,
Runs on forever."

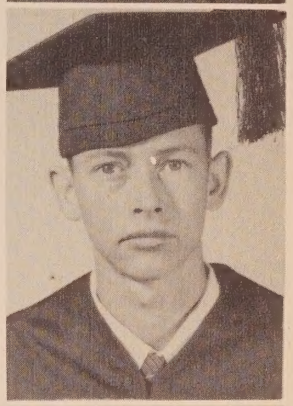

LINCY ADKISON

Lincy's vain and worldly
wise,
And never have you seen such
eyes;
The boys, she has them
by the dozens;
It's too bad they're
all her cousins.

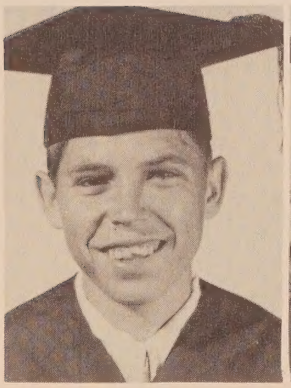

JAMES BREWER

Here we have an
"Einstein,
A genius real and true.
He passed with flying
colors
Grades first and second,
too.

INEZ COOK

Inez is a soprano,
Her notes are high
and clear,
And every time she
sings a song
It's something you
must hear.

TENNYSON BROCK

Tennyson doesn't care
To be a teacher's pet.
Fun is his aim in life,
You bet!

Laziest
EDNA THAMES
PAT WHITE

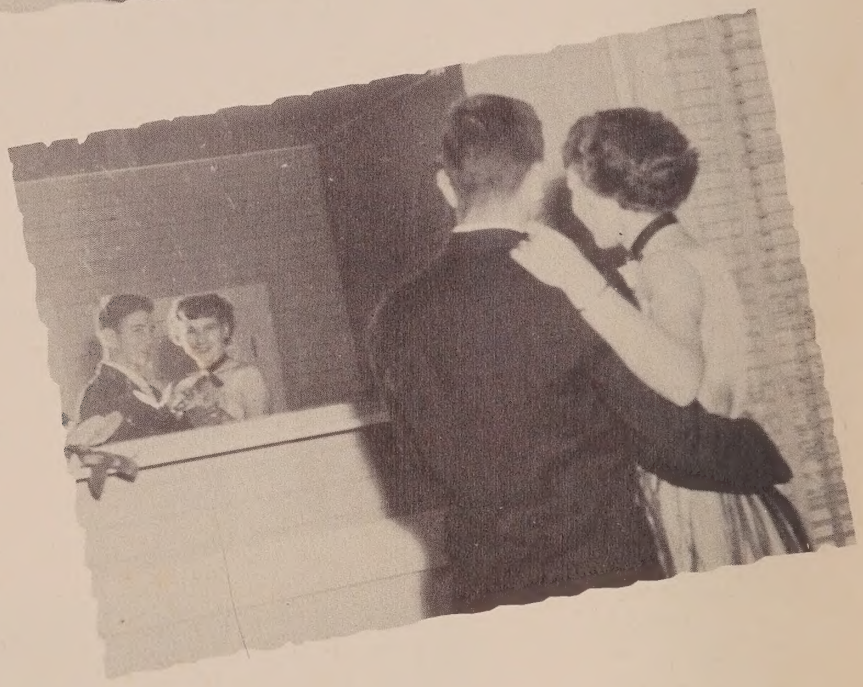

Most Beautiful Girl
Most Handsome Boy
TOMMY BLUE
ROBERT LEE

Best All Around Boy and Girl
CAROLYN FULLER
JAMES PARISH

Neatest
PEGGY WORTHINGTON
BILLY SHORES

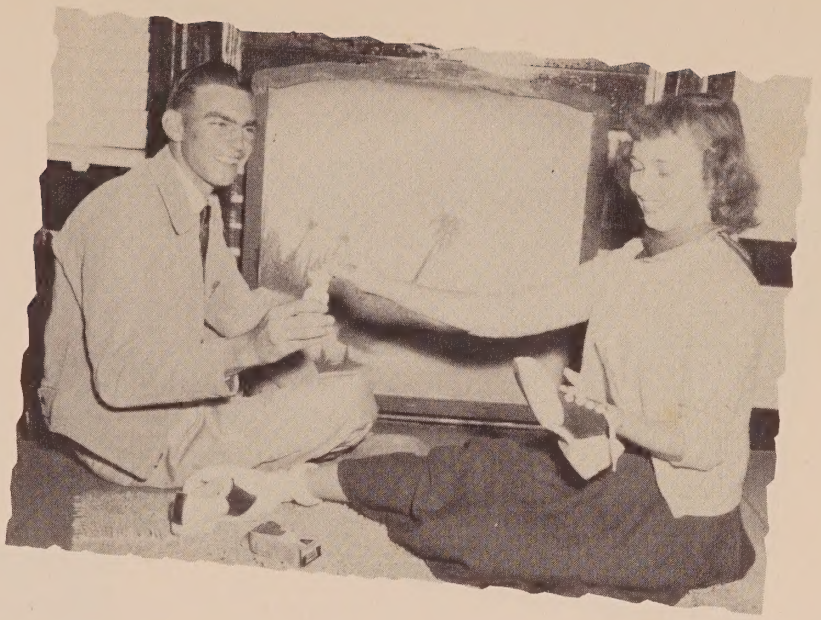

Most Talented
FAYE RAINES
T. D. PARISH

Cutest
BONNIESEAL CLEMMONS
IRA STRICKLAND, JR.

Silliest
AMY LEE AUSTIN
JAMES BREWER

Most Friendly
PAULINE HELMS HAMMOCK
WAYNE PARRISH

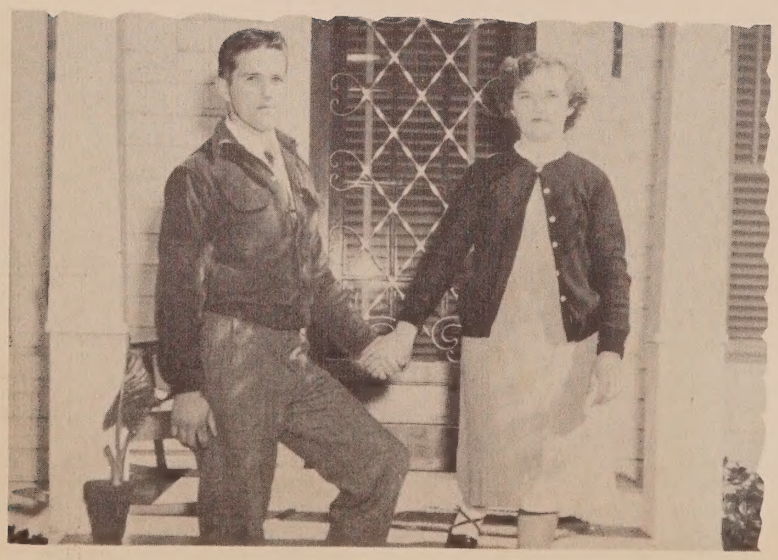

Nicest
EVELYN REEDER
EDWARD THAMES

Most Athletic
ERLENE OWENS
JOHN HUEY WALLER

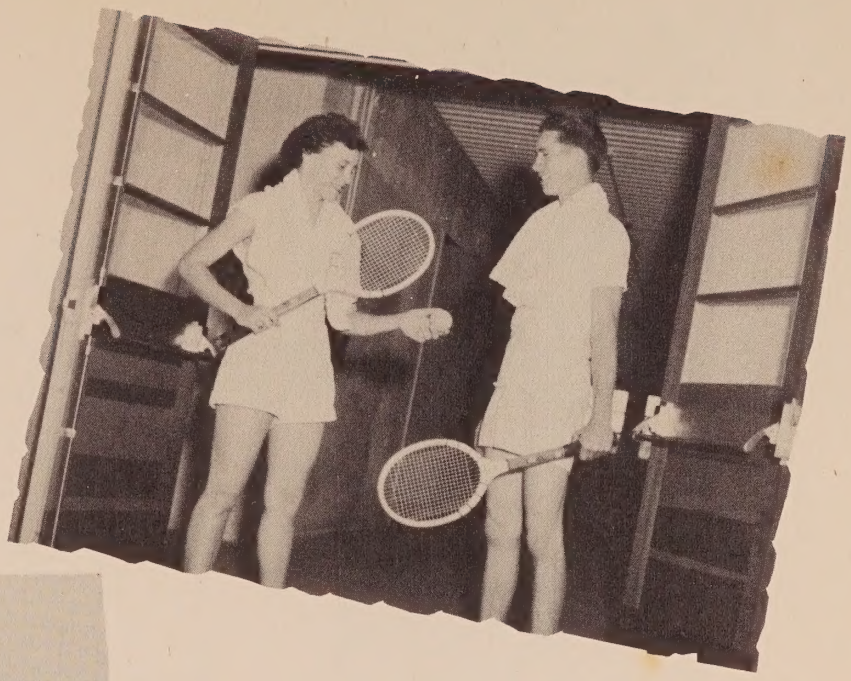

Most Intelligent
LOUISE FINCH

Most Likely to Succeed
JEAN CARTER
KENNETH GIVENS

Wittiest
MARGIE ANN MASON
JERRY KELLY

Quietest
QUILENE HEWETT
ELVIN TAYLOR

Most Conceited
MARY BELL COLLINS
GEORGE KOLMETZ

GROUP OF SENIORS

ALTA MAE BROWN,
EARNEST MARSHALL,
King and Queen

GROUP OF SENIORS

Elvin

Bertha

Wilton

Louise

Wayne

Tennyson

Carolyn

T.D.

TIME

Evelyn

Pat

Alta Mae

Peggy

Earnest

Jean

Faye

George

George

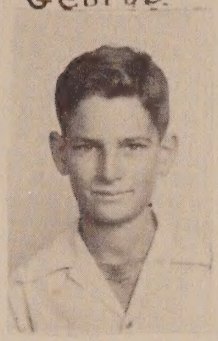

Tommy

Jerry

Margie

James

WAS!

Erlene

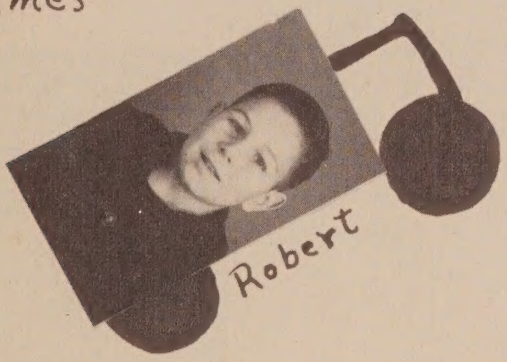

Robert

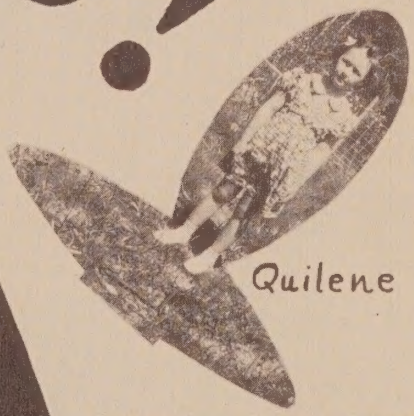

Quilene

Christine

Edna

Edward

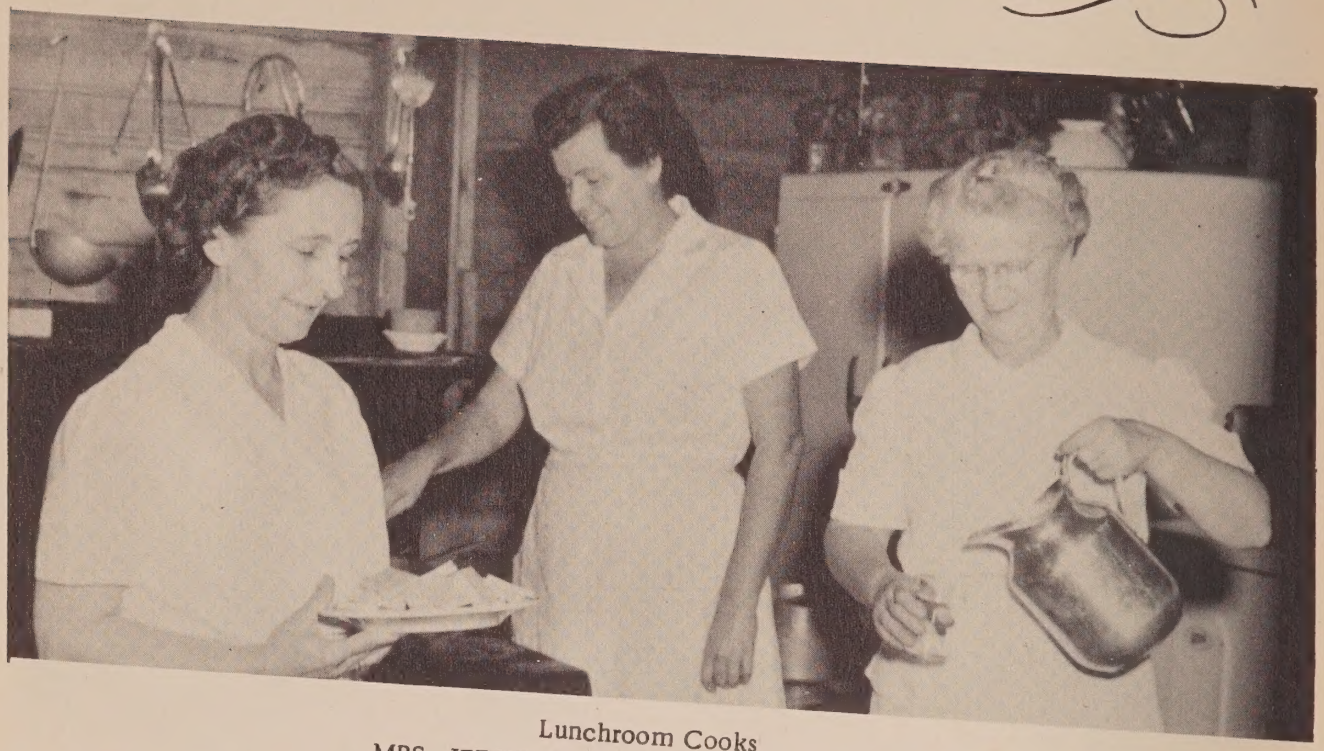

Lunchroom Cooks
MRS. JEFFERIES, MRS. MAY, MRS. ROCHE.

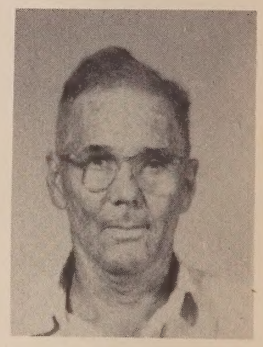

JOHN YOHN
Janitor

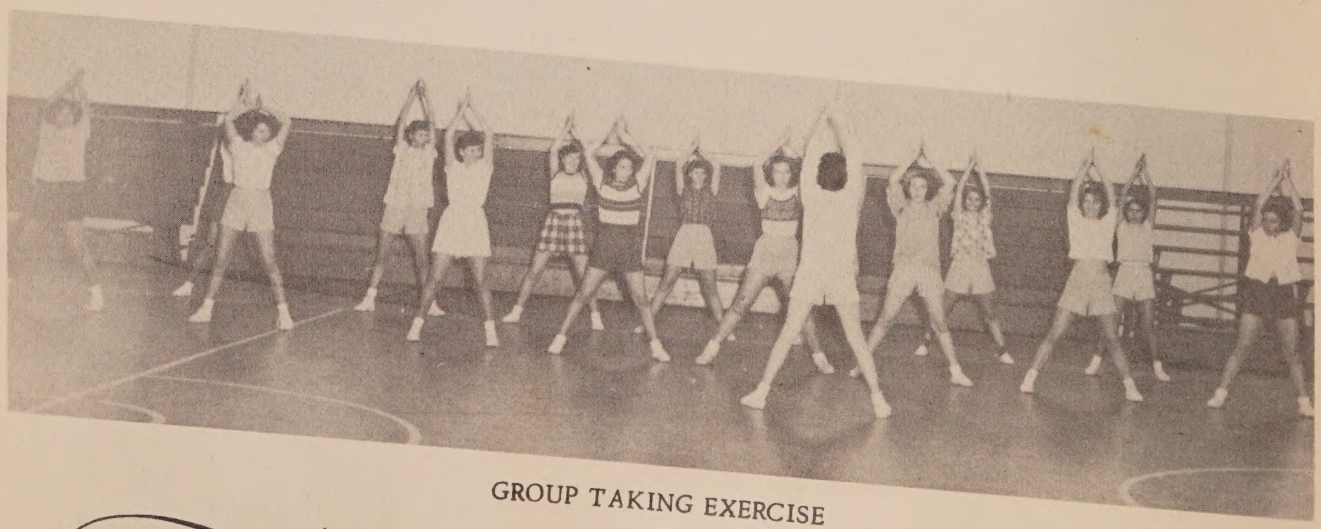

GROUP TAKING EXERCISE

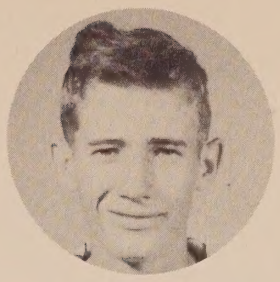

LaRUE WOODHAM, President

OUIDA JO SELLERS
Vice President

DELORES MILLER
Secretary-Treasurer

OVIDA CUMBIE
Reporter

-Juniors-

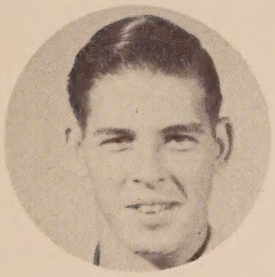

WAYNE BUSH, President

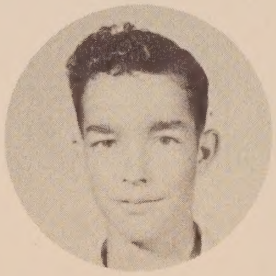

MAXWELL FAISON
Vice President

MARLENE WALLER
Secretary-Treasurer

MARY NELL HARMON, Reporter

First Row: Virginia Anderson, Billy Bell, Carolyn Hinson, Clestus Cook, Iva Jean Mainer.

Second Row: Wayne Levins, Clara Waller, Jimmy Simmons, Dolores Worthington, Russ Parrish.

Third Row: Shirley Tyler, Kenneth McFatter, Helen Thames, Paul Morrell, Darlene Pettis.

Fourth Row: Wilbern Morris, Lounette McWilliams, Alene Mallory, William Mears.

First Row: Iris Dykes, Walton Wells, Blondell Curlee, Wilson Smothers, Willie Dell Brock.

Second Row: Kelly Brock, Odessa Lee, Hiram Brock, Imogene Wells, Junior Bruner.

Third Row: Maebell Whitehead, Billy Bush, June Yates, Jack Calhoun, Delane Chesnut.

Fourth Row: Richard Haskins, Nell Rea Brewer, Robert Jones, Oveda Lee.

Sophomores

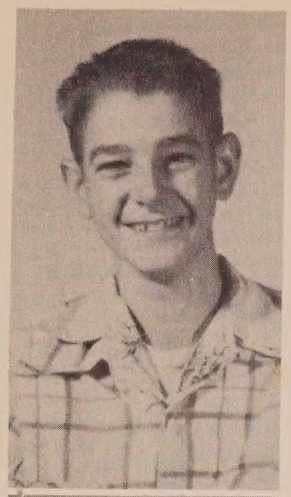

Max Wells
President

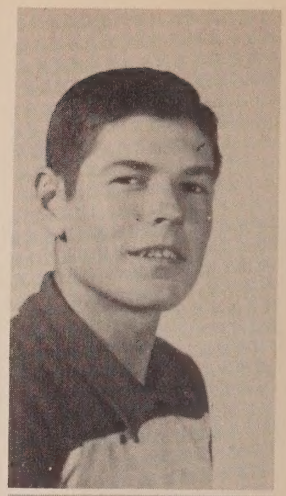

Bruce Hasty
President

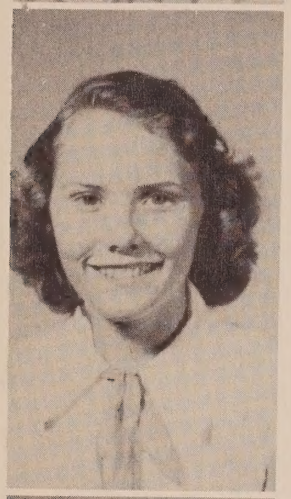

Joan Todd
Vice President

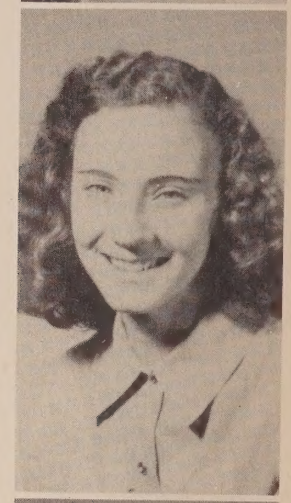

Kathryn Hayes
Vice President

Phala Chesnut
Secretary-Treasurer

Florene Williams
Secretary-Treasurer

Joyce Phelps
Reporter

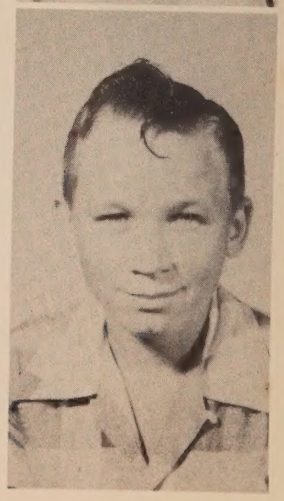

Burl Waller
Reporter

Evelyn Carter
Sarah Lee Collins

Bill Leavins
Joyce McWilliams

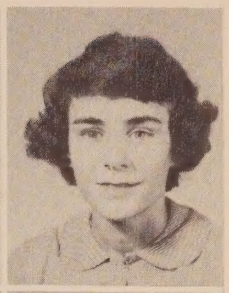

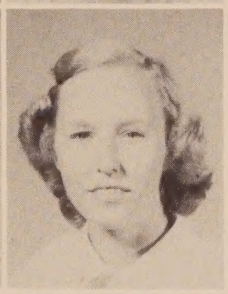

Barbara Cook
Waulene Cook

Kathleen Miller
Joseph Miller

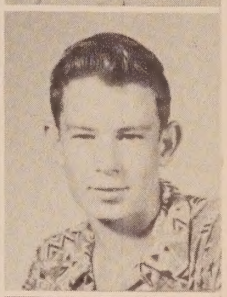

Udon Davidson
Gary Hall

Floyd Owens
Virginia Parker

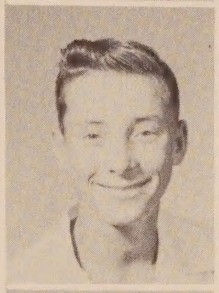

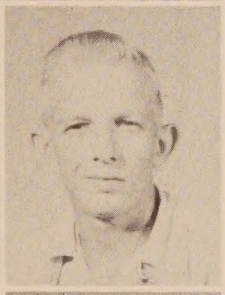

Lillie Mae Grantham
Howell Hightower

Ellen Parrish
Howell Parish

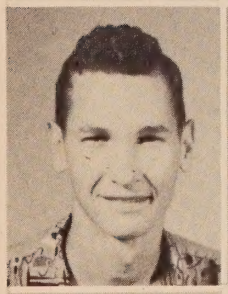

Voward Barnes
Frances Jones

Wallace Perkins
Izetta Cook

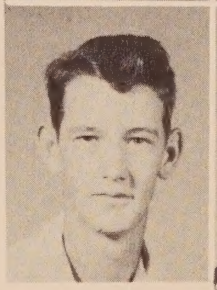

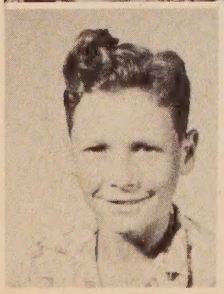

Leon Jenkins

Wallace Raines

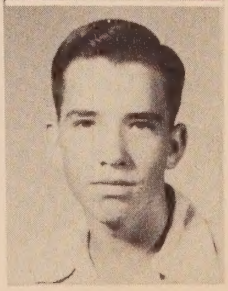

Charles Carter
Dorcus Anderson

Eunice Clemmons
Carlos Porter

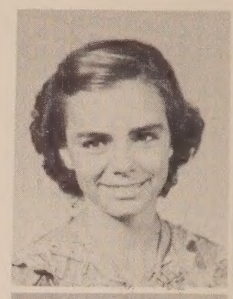

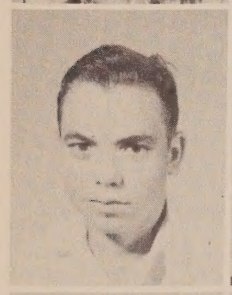

Coy Haney
Charles Lee

Evelyn Norton
Jack Brewer

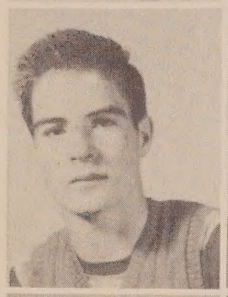

Carlos Miller
Lloyd Shaw

Maidelene Taylor
Winford Smith

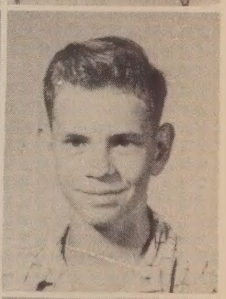

Carter Skipper
Kent Taylor

Gala Thames
Wade Yates

Therlo Taylor
Dewie Faye Johnson

Beth Carter
Rufus Lawrence

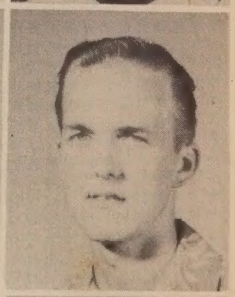

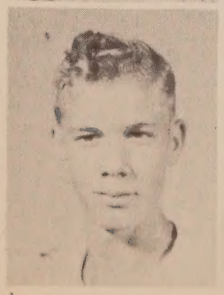

Marvin Dunn

Christine Pettis

Freshmen

"Doc" Faison--President

Kate Grantham--Vice President

Lawana Porter--Secretary-Treasurer

Annie Mae Stanley--Reporter

Mary Nell Locke- Vice President
Roy Yates- President
Less Finch- Reporter
Clarence Fussell- Secretary-Treasurer

First Row: Elton Taylor, Collie Harding, James Boswell, Jahaza Hewett, Johnnie Brock, Ernestine Leavins, Aron Burch.

Second Row: Mildred Long, Bernard Collins, Adean Morrell, Gene Gainer, Mary Jean Rowe, Arnold Galloway, Joyce Bailey.

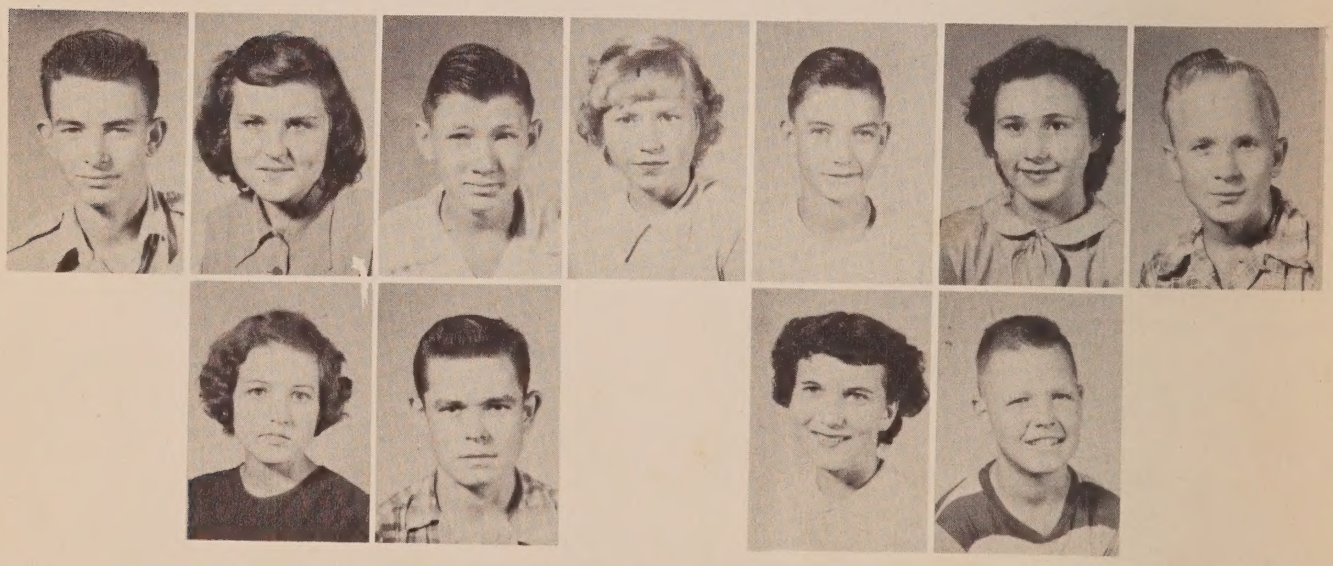

First Row: Kenneth Hood, Racheal Barfield, Thomas Jenkins, Betsy Carter, Jackson Miller, Norval Carter, Joseph Register.

Second Row: Joyce Gilmore, Curtis Rushing, Estelle Street, Farrell White.

First Row: Glen Dauphin, Malcom Dixon, Claude Hicks, Jimmy Brock, Franklin Hudson, Annie Myrle Collins, W. R. Jones.

Second Row: Vera Danford, Edison Justice, Lorene Helms, Gwyne May, Jo Ann Johnson, Maxwell Miller, Windell Mainer.

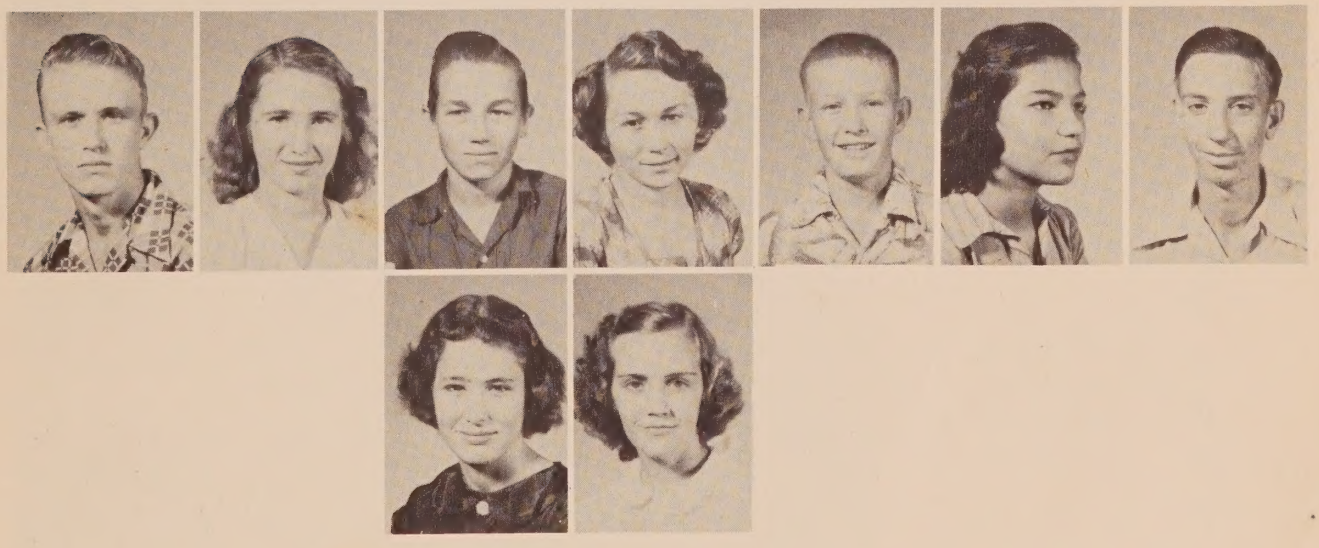

First Row: Coleman Register, Jimmy Moore, George Sheffield, Willodean Sheffield, Irving Roche, Jo Ann Simmons, Charles Scott.

Second Row: Magalene Smothers, Virginia Guy.

Junior High

Eighth

Ruth Hinson- - - - - - - - - - - - - - - - - President
Wauldine Tutton- - - - - - - - - - - Vice President
Mary Cathrin May- - - - - - - Secretary-Treasurer
Mozelle Stanley- - - - - - - - - - - - - - - Reporter

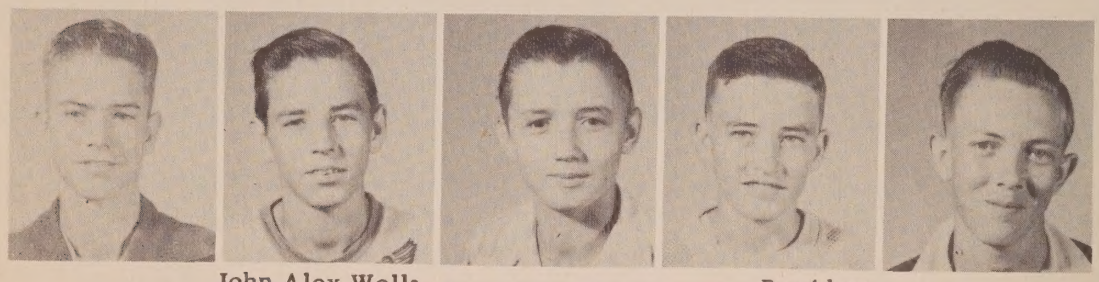

John Alex Wells- - - - - - - - - - - - - - - President
Doyle Bush- - - - - - - - - - - - - - - Vice President
Donald Hammock- - - - - - - - - - - - - - Secretary
Bobby Padgett- - - - - - - - - - - - - - - Treasurer
George Nelson- - - - - - - - - - - - - - - - Reporter

Seventh

Cloteal Taylor- - - - - - - - - - - - - - - President
Oveal Burch- - - - - - - - - - - - - - Vice President
M. E. McFatter- - - - - - - - - - - - - - - Secretary
Gearldine Hicks- - - - - - - - - - - - - - - Treasurer
Etta Ruth Swindle- - - - - - - - - - - - - - -Reporter

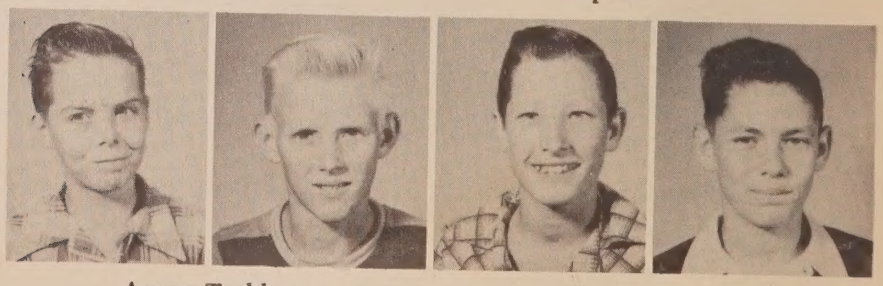

Aaron Todd - - - - - - - - - - - - - - - - - -President
Eugene Hudson- - - - - - - - - - - - - Vice President
Jeff Anderson- - - - - - - - - - - Secretary-Treasurer
Buck Dykes- - - - - - - - - - - - - - - - - - Reporter

Eighth

Bill Wells
Miller Kelly
Roy Gainer
Elizabeth Brock

Earl Ray Kolmetz
Alice Coley
Zebedee Tiller
Christine Hammock

Jimmy Savage
Mae Frank Williams
Thera Lou Hinson
Thomas Swindle

Levone Cook
G. W. Kelly
Hattie Ruth Hightower
Lavon Burke

Ruth Jefferies
Early Gene Russell
Lavern Land
David Shipes

Junior Walsingham
Ocie Dorch
Charles Mason
Lottie Mae Lee

Eighth

Marcus Dixon
Marie Cook
Henry Lee
Harold Anderson

Wallace Levins
Virginia Collins
Clifton Haddock
Corene Brewer

Preston Evans
Jackie Long
Lee Von Mercer
Brooks White

Grace Tiller
Wayland Sasser
Willie Mae Mallory
Olen Sasser

Ruth Hinson
Earl Gainey
Paul Woodham
W. C. Padgett

Seventh

First Row: left to right: Helen Anderson, J. D. Anderson, Jimmy Anderson, Elaine Holmes, Carolyn Bell, Nick Bodie, Josie Davis.

Second Row: Elkin Booth, Kathryn Coatney, Jimmy Bryant, Odeal Cook, Philip Carter, Carolyn Cook, Huland Carter.

Third Row: Iris Cumbie, James Cook, Melanie Dixon, James Curlee, Ruby Fleming, Hubert Cook, Mary Lou Galloway.

Fourth Row: Mary Guy, Hurtis Davis, Hazel Haney, Jay Peters, Cleo Harris, Helton Haddock, Ann Norris.

Fifth Row: Don Hewett, Lavivian Long, Tommy Lynn McWilliams, Jesse McKenny, Johnnie Moore.

Seventh

First Row, left to right: Louvern Parrish, Cecil Miner, Lauvern Pettis, Stanley Parrish, Eloise Sellers, Jimmy Perkins, Margaret Sellers.

Second Row: Alene Sheffield, Jesse Gilmore, Loette Sheffield, Huey Roche, Edie Shirah, Corbin Scott, Ruthie Mae Smothers.

Third Row: Clara Street, Walter Stapleton, Charles Lewis, J. C. Street, Rex Taylor, Dawn Taylor, Shelby Jean Anderson.

Fourth Row: Mae Dean Tutton, Doris Tiller, Kay Woodham, Charles Sellers, Philip Waller, Oliver McNeil, Erban Worthington.

Fifth Row: Helen Johns, Donald Haddock, Ouida Jones, Joseph Hartzog, Tressie Mae Joyner.

BRUCE HASTY and WAULENE COOK
Sophomores

JUNIOR BRUNER and SHIRLEY TYLER
Juniors

JOHNNIE BROCK and LESS FINCH
Freshmen

Class Favorites

Faculty

WILSON ROBERTS
Principal

HOWARD BRUNER
Assistant Principal

WILLIE REVELL
Mathematics

O. Z. REVELL
Agriculture

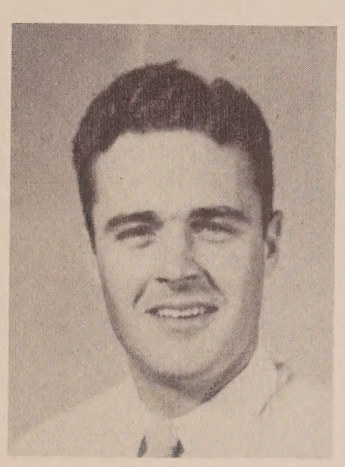

BILLY G. MILLER
Social Studies

LILLIAN HIGHTOWER
Junior High English

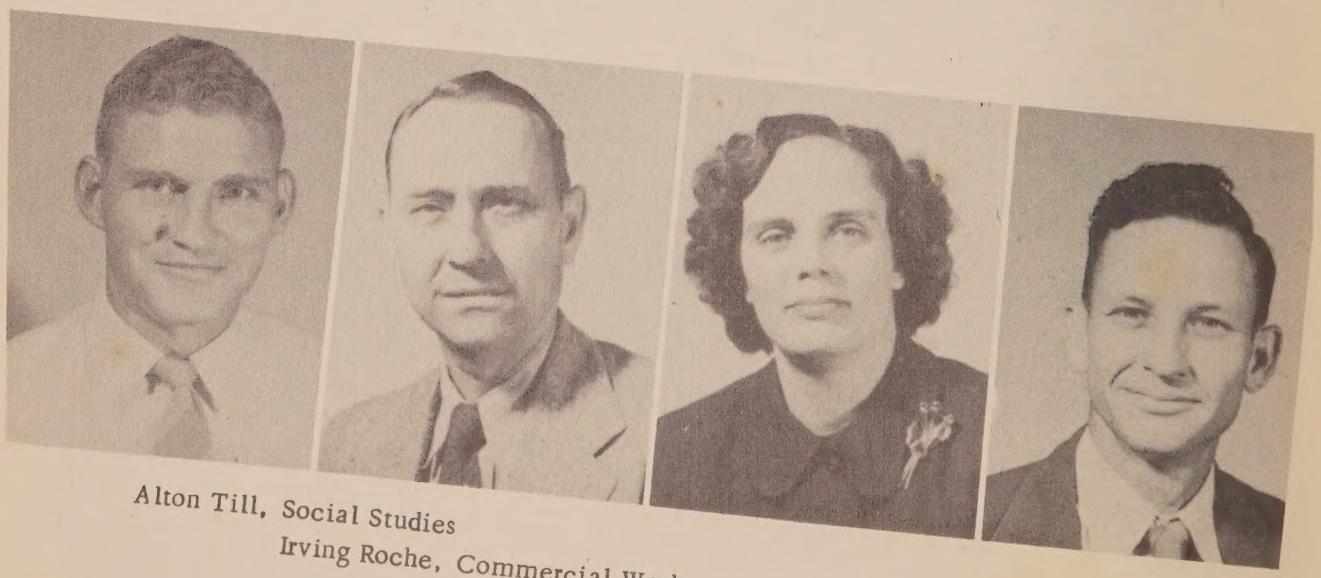

Alton Till, Social Studies
Irving Roche, Commercial Work
Pauline Cook, Home Economics
Stephen Simmons, Science

LOTTIE DYKES
English

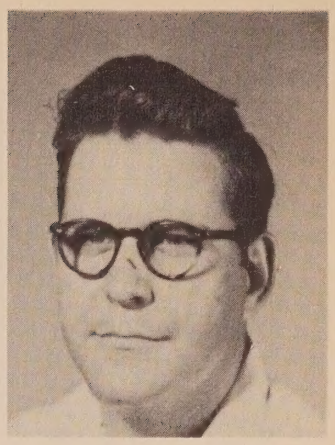

CLYDE CAUTHEN
Glee Club
Band

JACKIE REDDITT
Girls' Physical Education

J. B. WARD
Mathematics

R. E. Upton, Social Studies
Annie Beverett, Library
Henry Brock, Coach
Anthony Demarco, English, Elementary Music

Elementary Faculty

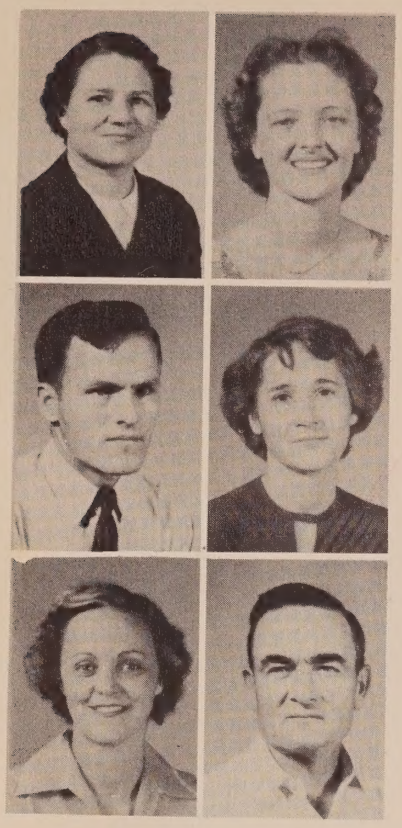

Names:

Exa Roche, Third Grade

Loretta Bush, First Grade
Gertrude Ward, First Grade

Essie B. Toole, Second Grade
Lillian Fleming, Second Grade

Enid Russ, Fourth Grade
Gladys Collins, Fifth Grade

Names:

Lottie Sapp, Second Grade
Jean Brock, Fourth Grade

James Russ, Sixth Grade
Bessie A. Pippin, Fifth Grade

Gladys Parrish, Third Grade
Fitzhugh Carter, Sixth Grade

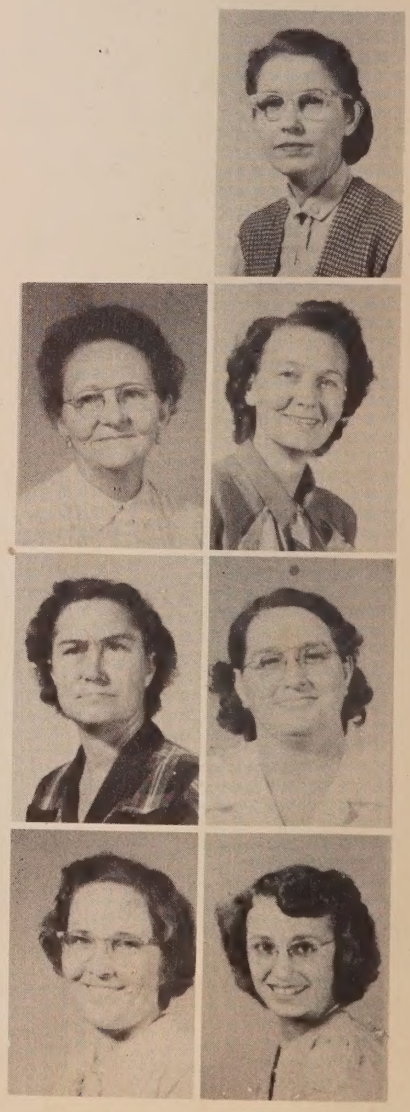

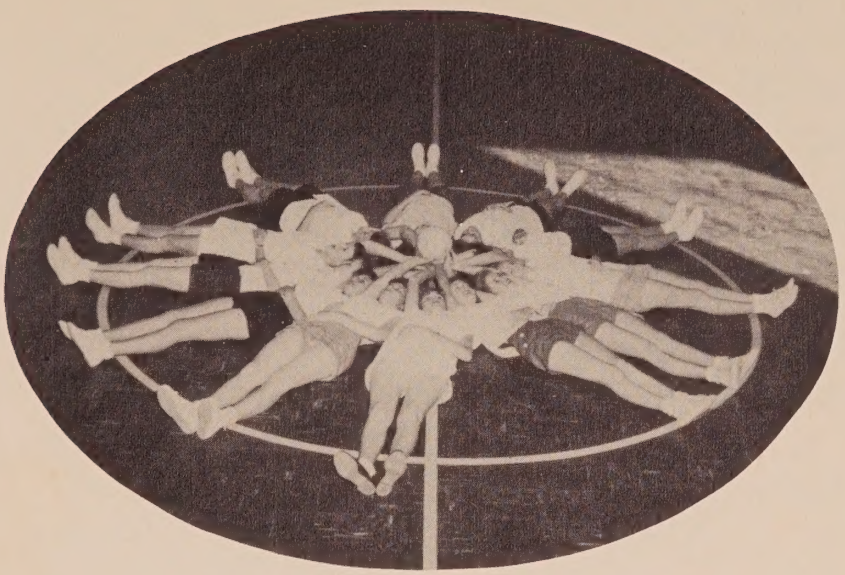

VOLLEYBALL TEAM

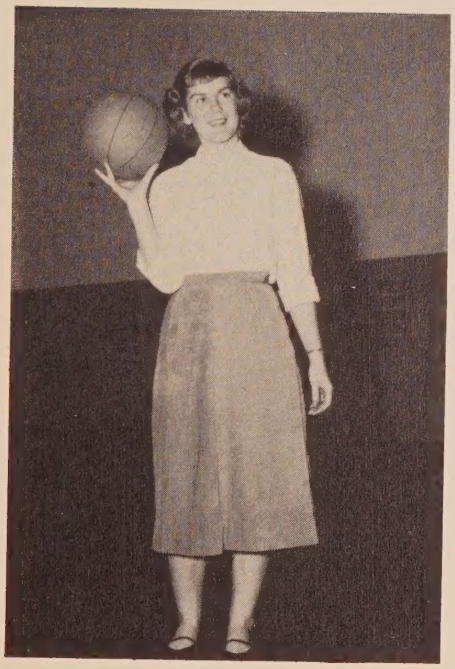

JACKIE REDDITT
Girls' Coach

Athletics

KATHALEEN MILLER
Cheerleader Captain

GIRLS'
"B" TEAM--BASKETBALL

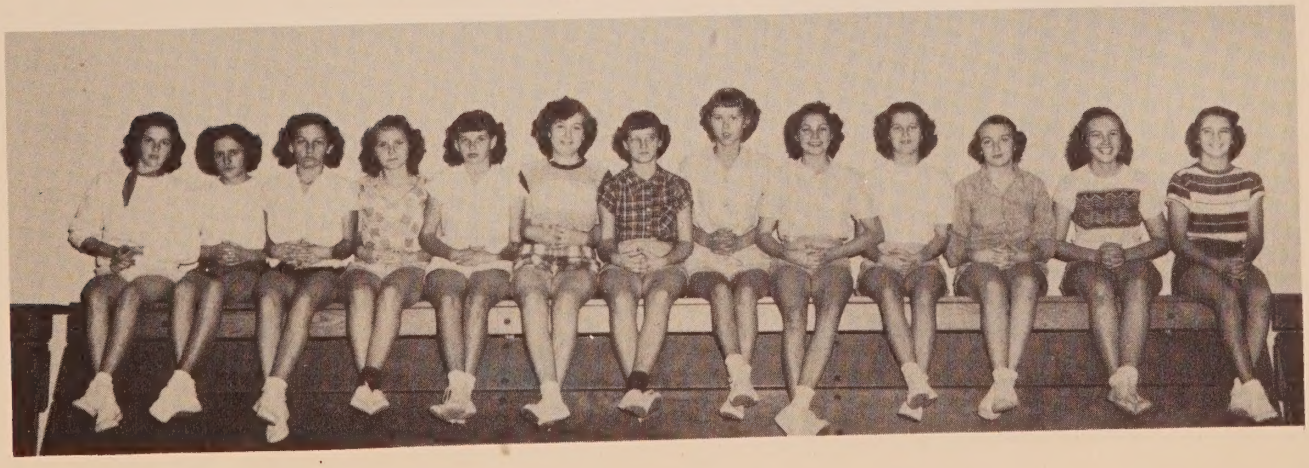

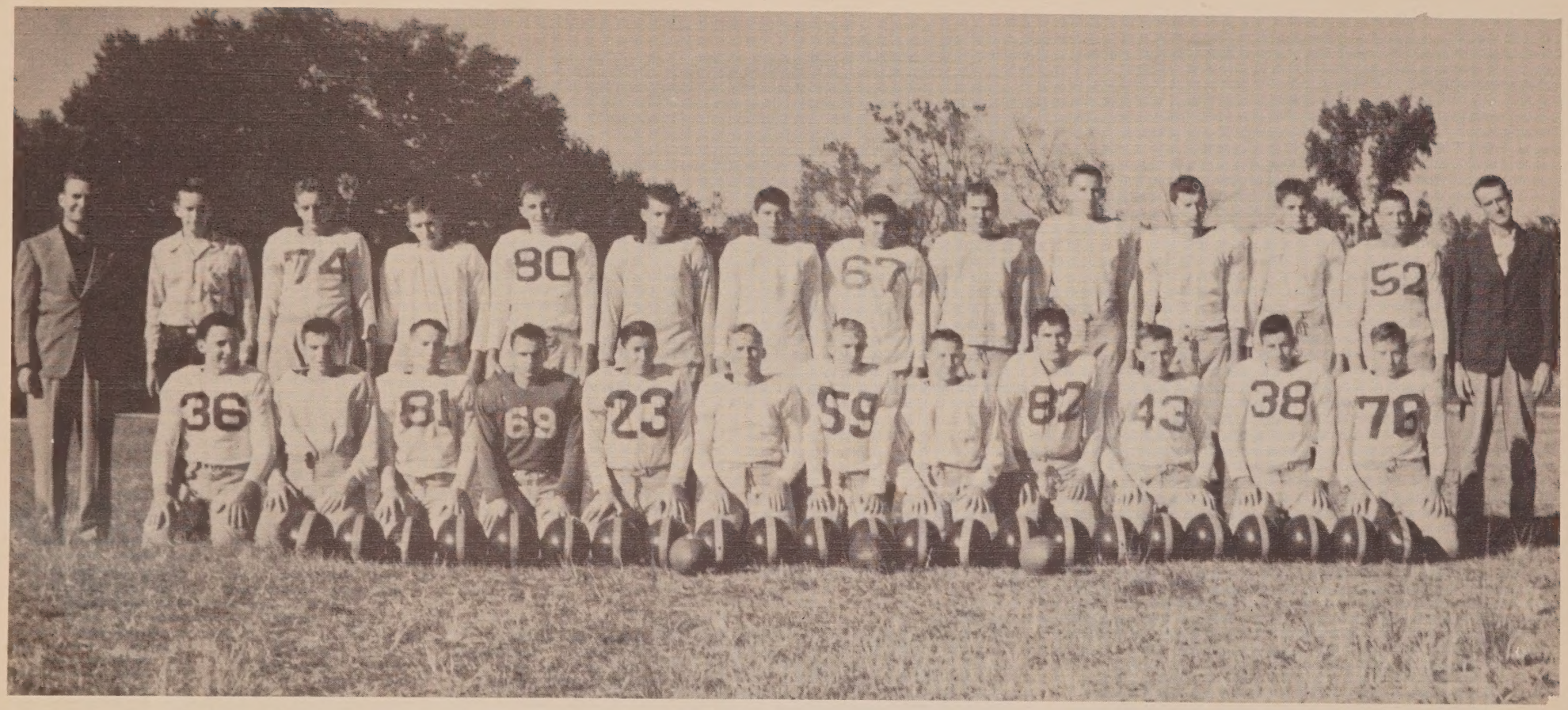

Standing: Mr. J. B. Ward, Assistant Coach; Richard Haskins, Manager: Jimmy Simmons, Center; Charles Carter, Left End; William Roche, Quarterback; W. C. Padgett, Left Tackle; Bruce Hasty, Quarterback; Wayne Bush, Right Guard; Tennyson Brock, Left Guard; Earnest Marshall, Right Tackle; Kelly Brock; Left Tackle; Max Wells, Right End; Kenneth Givens, Fullback; Mr. Henry Brock, Coach.

Kneeling: James Parish, Right Halfback; Gary Hall, Left End; Jack Calhoun, Quarterback; Paul Russ, Fullback; Udon Davison, Right Guard; Walton Wells, Right Halfback; Coleman Register, Left Halfback; Howell Parish, Left Guard; Carlos Miller, Center; Kenneth McFatter, Right Guard; Robert Lee, Left Guard; Floyd Owens, Left End.

Football

Football Action

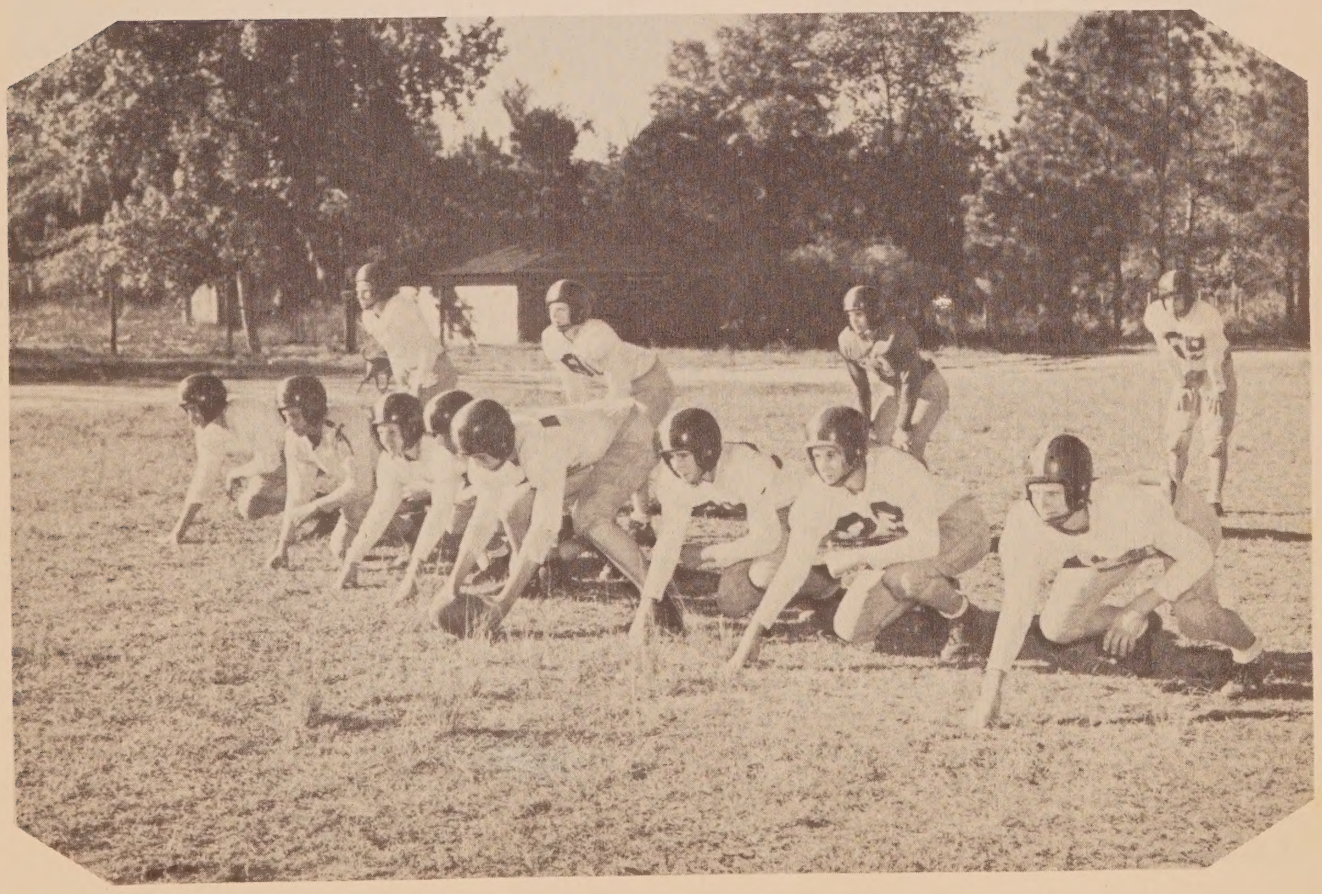

Basketball

First Row, left to right: Helen Thames, Beth Ann Carter, Waulene Cook, Jahaza Hewett, Mary Cathrin May.

Second Row: Ovida Cumbie, Frances Jones, Joyce Phelps, Lorine Helms, Annie Myrel Collins.

Third Row: Carolyn Fuller, Tommy Blue, Margie Ann Mason, Edna Thames, Kathaleen Miller.

First Row, left to right: Charles Scott, Max Wells, Hiram Brock, Emory Bruner, John Huey Waller, Kelly Brock.

Second Row: Delane Chesnut, Walton Wells, James Parish, Charles Carter, Bruce Hasty, Carlos Miller.

Third Row: Junior Hicks, Tennyson Brock, Jack Calhoun, Franklin Hudson, Maxwell Miller, Wallace Raines, Kenneth McFatter, Floyd Owens.

Basketball

Cheer Leaders

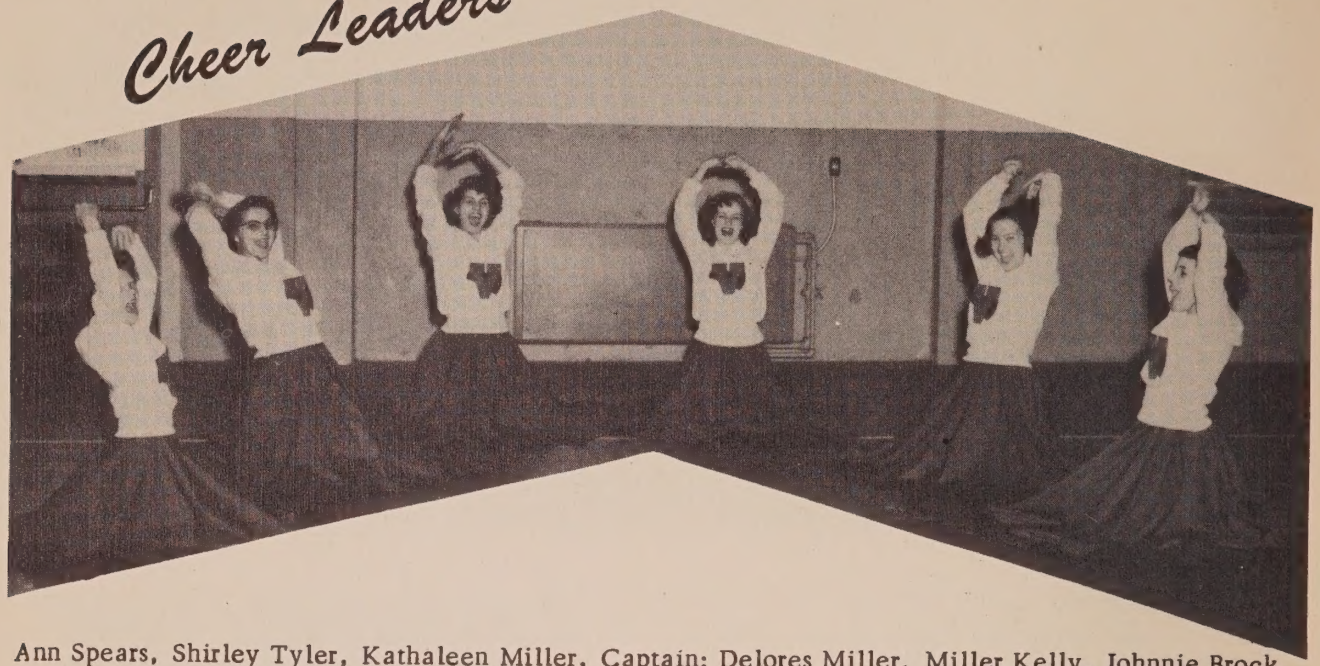

Ann Spears, Shirley Tyler, Kathaleen Miller, Captain; Delores Miller, Miller Kelly, Johnnie Brock.

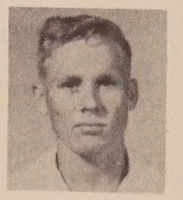

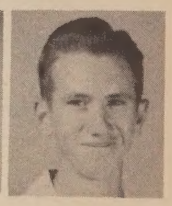

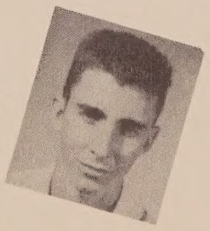

"V" Club

MRS. DYKES
Sponsor

CAROLYN FULLER
Editor

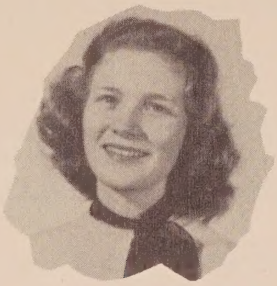

OUIDA JO SELLERS
Assistant Editor

TOMMY BLUE
Business Manager

SHIRLEY TYLER
Asst. Business Manager

ERLENE OWENS
Typist

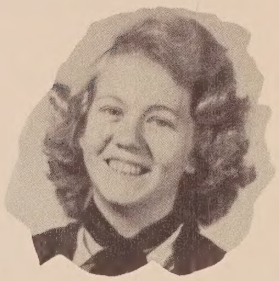

LOUISE FINCH
Typist

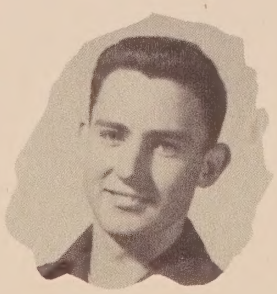

JAMES PARISH
Sales Manager

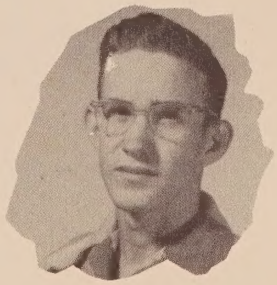

BOB JONES
Asst. Sales Manager

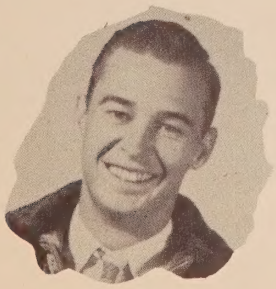

PAT WHITE
Sales Manager

Annual Staff

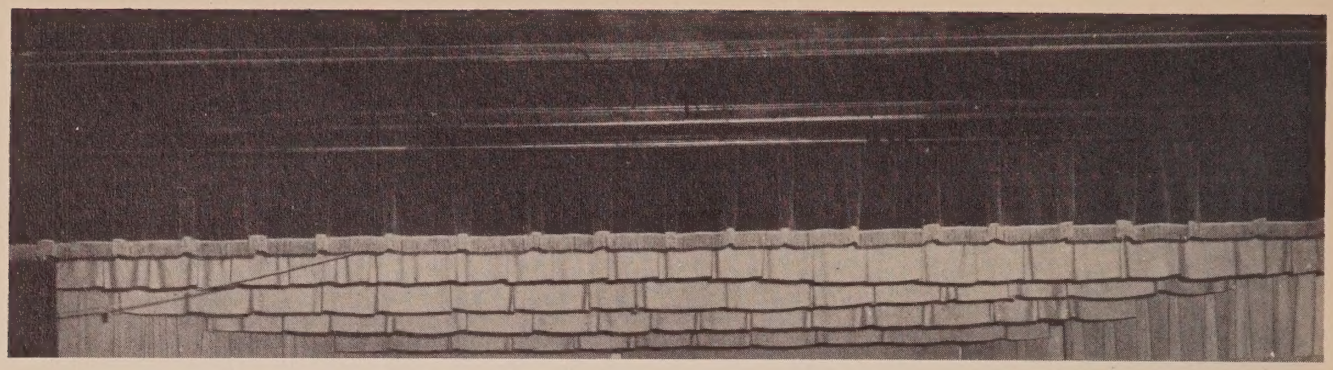

First Row, Seated, left to right: Russ Parrish, Wallace Levins, Edison Justice, "Happy" Roche, Miller Kelly, Etta Ruth Swindle, Janice Bruner.

Second Row, Seated: Hattie Ruth Hightower, Melvin Dietz.

Standing: Beth Ann Carter, Phala Chesnut, Mozelle Stanley, Barbara Jean Cook, Grace Tiller, Dewey Faye Johnson, Therlo Taylor.

Seated: Levone Cook, Elizabeth Brock, Florene Carter.

Band

Glee Club

OUIDA SELLERS
President

DOLORES WORTHINGTON
Secretary

MR. C. G. CAUTHEN
Sponsor

WAYNE PARRISH
Vice President

CHARLES CARTER
Reporter

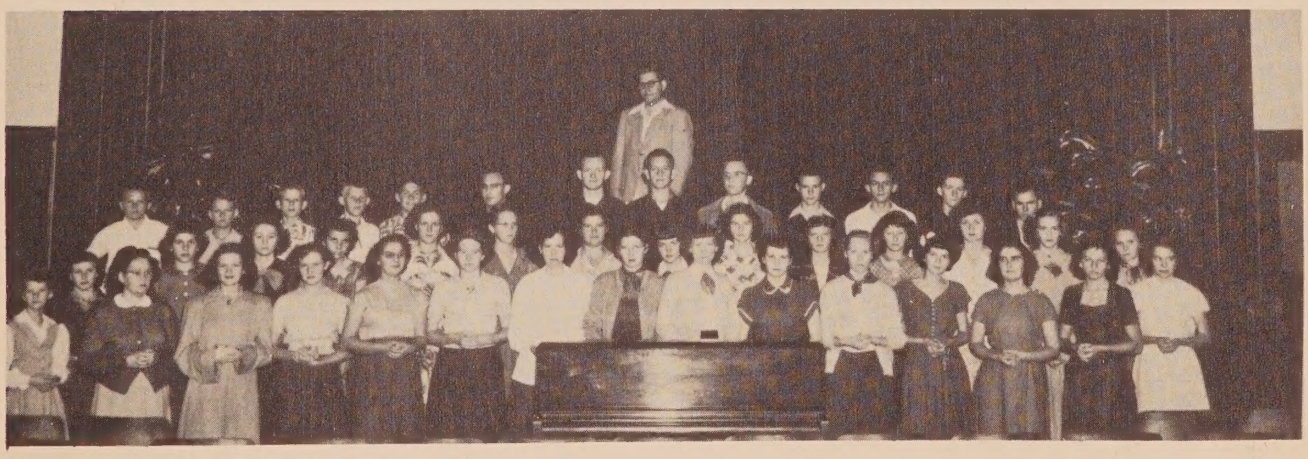

MR. ROBERTS- - - - - - - - - - - - - - - - Principal

GEORGE KOLMETZ- - - - - - - - - - - - President
JIMMY SIMMONS- - - - - - - - - - Vice President
JOAN TODD- - - - - - - - - - Secretary-Treasurer

Student Council

OFFICERS

JOYCE McWILLIAMS - - - - - - - - - - - President
KATHRYN HAYES- - - - - - - - - - Vice President
LOUNETTE McWILLIAMS - - - - - - - - -Secretary
COLLIE MAE HARDEN- - - - - - - - - - -Treasurer
CHRISTINE PETTIS- - - - - - - - - - - - -Reporter

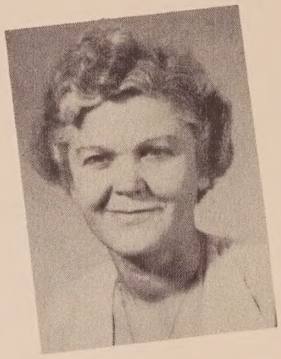

MRS. BEVERETT
Sponsor

Library Club

ENTIRE GROUP

MRS. COOK
Sponsor

OFFICERS

Delores Miller, President; Waulene Cook, Vice President; Iva Jean Mainer, Secretary and Treasurer; Carolyn Fuller, Reporter; Erlene Owens, Parliamentarian; Phala Chesnut, Project Chairman; Virginia Anderson, Historian.

MR. REVELL
Sponsor

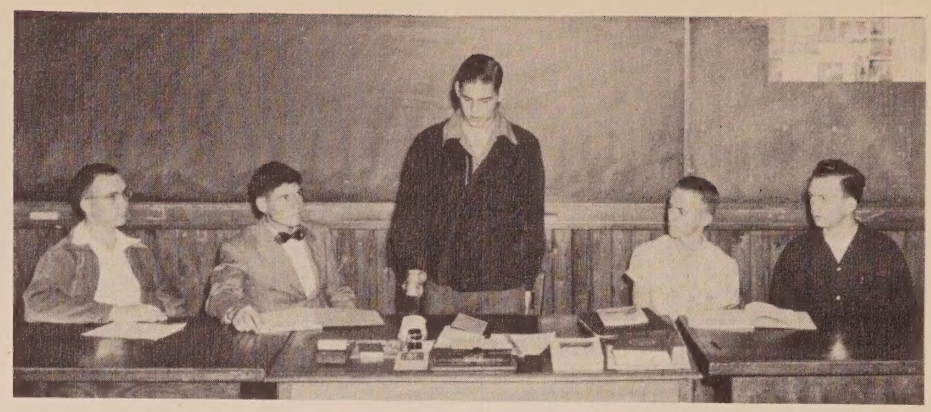

OFFICERS
Russ Parrish, Reporter; Bruce Hasty, Vice President; Wayne Bush, President; Delane Chesnut, Treasurer; Wayne Parrish, Secretary.

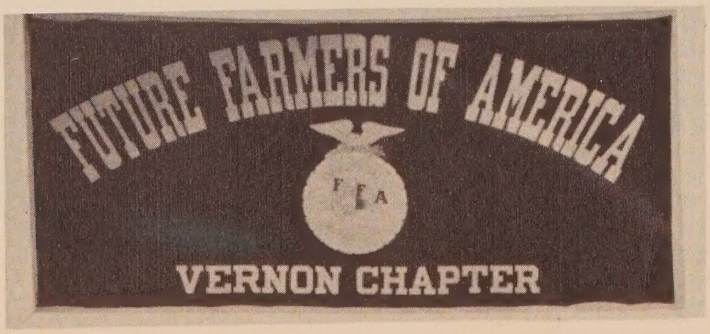

DELORES MILLER - - - - - - - - President
BLONDELL CURLEE - - - - - - - - Secretary
ALTA MAE BROWN - - - - -Vice President
LILLY MAE GRANTHAM - - - - - Reporter

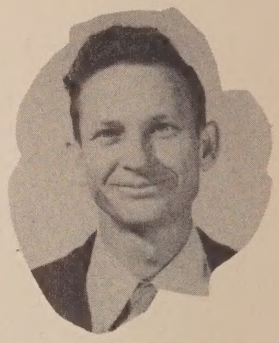

MR. SIMMONS
Sponsor

First Aid

Beta Club

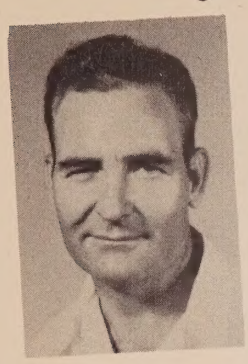

MR. WARD
Sponsor

MARY NELL HARMON

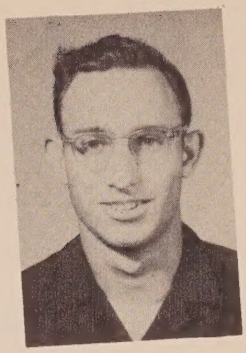

T. D. PARISH

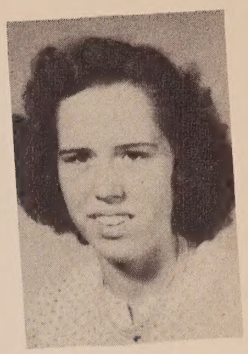

FAYE RAINES

OFFICERS
James Parish, Vice President; Carolyn Fuller, Secretary-Treasurer; Tommy Blue, Reporter; Russ Parrish, President.

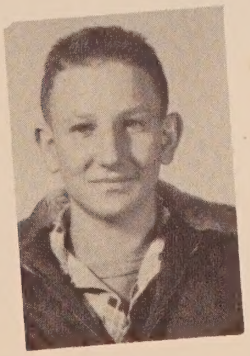

HOWELL PARISH

SHIRLEY TYLER

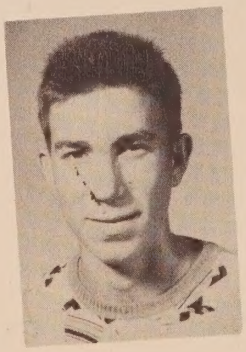

WILBERN MORRIS

Senior Art Club

MARLENE WALLER
President

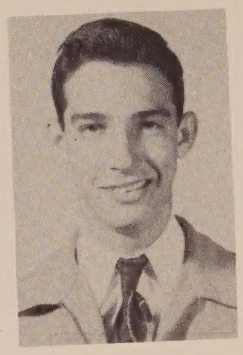

JERRY KELLY
Vice President

BETH CARTER
Secretary and Treasurer

CLARA WALLER
Reporter

Junior Art Club

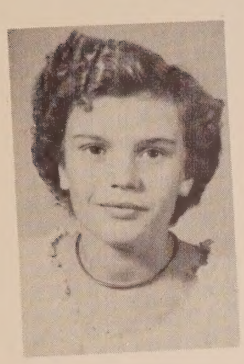

GERALDINE HICKS
President

M.E. McFATTER
Vice-President

OVEAL BURCH
Secretary and Treasurer

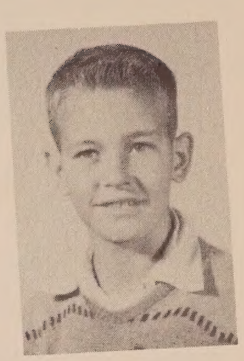

ROY GAINER
Reporter

MRS. HIGHTOWER
Sponsor

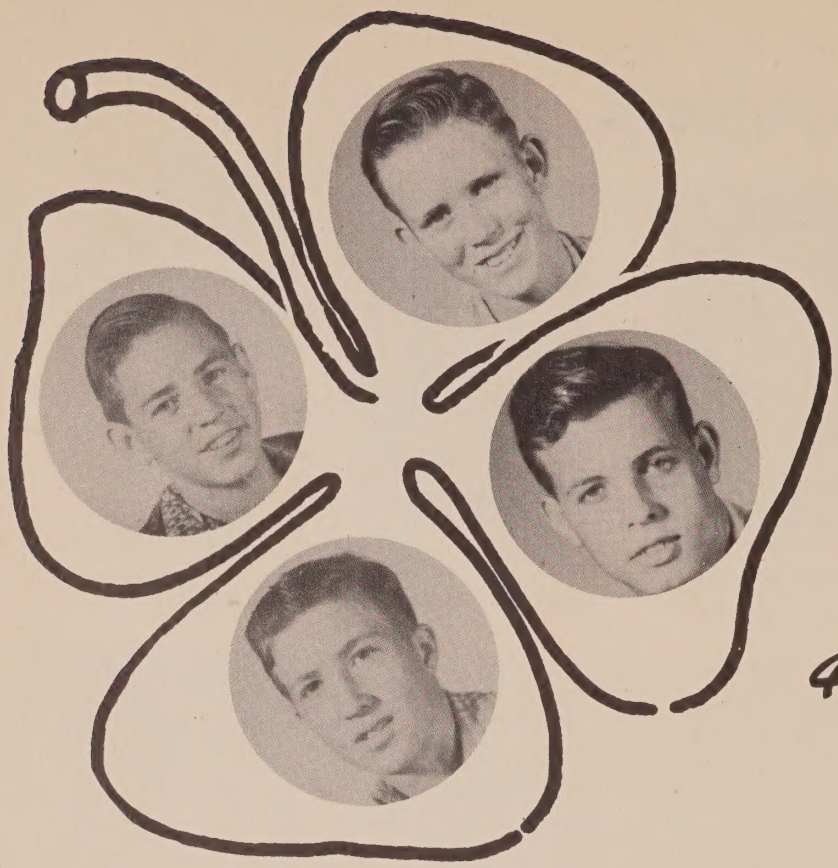

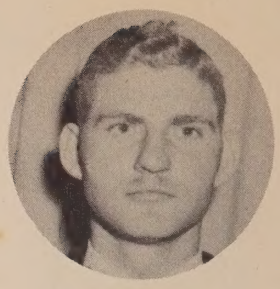

MR. TILL
Sponsor

4-H Club

ROY YATES - - - - - - - - - - - President
W. C. PADGETT - - - - - - -Vice Presdient
EDISON JUSTICE - - - - - - - - Secretary
DOYLE BUSH - - - - - - - - - - - Reporter

4-H

GRACE TILLER
President

MAIDELENE TAYLOR
Vice President

JUNE YATES
Secretary-Treasurer

CAROLYN HINSON
Reporter

MRS. REVELL
Sponsor

MELANIE DIXON
President

ALINE SHEFFIELD
Vice President

ELOUISE SELLERS
Secretary-Treasurer

HAZEL HANEY
Reporter

Paul Russ, Boys' Sports Editor; Peggy Worthington, Feature Editor; Pat White and Edna Thames, Business Managers; Carolyn Fuller, Alumni Editor; Jean Carter, Art Editor; Erlene Owens, Editor; Tommy Blue, Girls' Sports Editor.

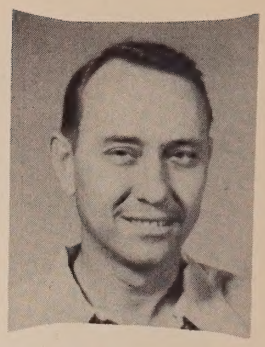

MR. ROCHE Sponsor

Paper Staff And Reporters

Devotional Club

OFFICERS

WILLIE DELL BROCK - - - - - - - - - - - - - - - - - - Reporter
BERTHA KOLMETZ - - - - - - - - - - - Secretary-Treasurer
MARGIE ANN MASON - - - - - - - - - - - - - - President
PAULINE H. HAMMOCK - - - - - - - - - - - Vice President
OVIDA CUMBIE - - - - - - - - - - - - - - - - Librarian

MR. UPTON
Sponsor

CLYDE CAUTHEN
Sponsor

Future Teachers Of America

ALTA MAE BROWN
President

FLORENE WILLIAMS
Vice President

QUILENE HEWETT
Secretary-Treasurer

MARGIE ANN MASON
Reporter

SENIOR DIRECTORY

Lincy Adkison: F. H. A. 3; Devotional Club 4; Glee Club 4; Future Teachers 4; 4-H 1.

Tommy Blue: F. H. A. 1,2; Beta Club 3,4; "V" Club 3,4; Art Club 3; Paper Staff 4; Reporters' Club 1,2,3,4; Junior Play 3; Queen 2; Annual Staff 4; Basketball 3,4; Volleyball 4.

James Brewer: F. F. A. 1,2,3,4; Art Club 3.

Tennyson Brock: F. F. A. 1,2,3; Art Club 3,4; Basketball 4; Football 4; Softball 1,2,3.

Alta Mae Brown: F. T. A. 4; Glee Club 4; Queen 4; Science Club 4.

Jean Carter: F. H. A. 1,4; Glee Club 4; Paper Staff 4; Junior Play 3; Science Club 3; Annual Staff 3.

Bonnieseal Clemmons: F. H. A. 1,2,3; Devotional Club 3,4; Student Council 4.

Mary Bell Collins: F. T. A. 4; Glee Club 4; Devotional Club 3,4; Science Club 3.

Inez Cook: F. T. A. 4; Glee Club 3,4; Art Club 3; Library Club 4.

Louise Finch: Student Council 2; Annual Staff 4; Class Secretary and Treasurer 3.

Carolyn Fuller: F. H. A. 1,2,3,4; "V" Club 2,3,4; Annual Staff 3,4; Beta Club 2,3,4; Secretary 3,4; Basketball 1,2,3,4; Captain 4; Volleyball 4; Captain; Piano Recital 1,2,3,4; Paper Staff 4; Reporter 2,3,4.

W. A. Galloway: F. F. A. 1,2,3; Art Club 3.

Kenneth Givens: F. F. A. 4; Basketball 2; Football 3,4; "S" Club 2,3.

Pauline H. Hammock: F. H. A. 1,2,3,4; Glee Club 2; Devotional Club 3,4, Vice President 4; Queen 3.

Quilene Hewett: F. T. A. 4; Glee Club 4; Reporters' Club 4.

Jerry Kelly: F. F. A. 1,2,3; Art Club 4; Football 4.

Bertha Kolmetz: F. H. A. 1,2,3; Glee Club 3,4; Devotional Club 3,4; Queen 1.

George Kolmetz: F. F. A. 1,2,3,4; Reporters' Club 2; Student Council 3,4, President 4; Baseball 2,3; Softball 2,3; Class Officer 1,2.

Mae Neta Lee: Devotional Club 4.

Robert Lee: F. F. A. 1,2,3,4; Student Council 4; Football 4; Vice President of Class 2.

Earnest Marshall: F. F. A. 1,2,3,4; King 4; Football 4; Class Vice President 4.

Margie Ann Mason: F. H. A. 1,2; F. T. A. 3,4; Glee Club 3,4; "V" Club 4; Reporters' Club 4; Junior Play 3; Devotional Club President 4; Basketball 2,3,4; Volleyball 4; Softball 3; Class Secretary 4.

Erlene Owens: F. H. A. 1,2,3,4, President 4; Glee Club 2; "V" Club 3,4; Paper Staff 4; Reporters' Club 3; Student Council 2; Annual Staff 3,4; Basketball 2,3; Captain 3; Volleyball 4; Softball 2,4; Class Secretary and Treasurer 1,2; Reporter 3.

James Parish: F. F. A. 1,2,3; Beta Club 2,3,4; "V" Club 2,3,4; Junior Play 3; Student Council 2,3; Vice President 3; Annual Staff 3,4; Basketball 1,2,3,4; Baseball 3; Football 4; Class Vice President 3.

T. D. Parish: F. F. A. 1,2,3,4; Glee Club 2,3,4; Junior Play 3; Basketball 1,2; F. F. A. Quartet 2,3.

Wayne Parrish: F. F. A. 1,2,3,4; Glee Club 4; Devotional Club 3; Basketball 3; Baseball 3; Football 4; F. F. A. Secretary 4; Glee Club Vice President 4.

Faye Raines: F. H. A. 1,3; F. T. A. 3; Glee Club 3,4; Devotional Club 3; Science Club 4.

Evelyn Reeder: Devotional Club 4.

Paul Russ: F. F. A. 1,2,3,4; Glee Club 3,4; "V" Club 4; Paper Staff 4; Junior Play 3; King 3; Student Council 2,3; Baseball 3; Football 4; Class President 4.

Velma Russ: F. H. A. 1,2; Devotional Club 4;

Billy Shores: F. F. A. 1,2,3,4; Softball 1,2,3.

Christine Squires: Devotional Club 4; Science Club 4.

Junior Strickland: F. F. A. 1,2,3,4; Football 4; Class President 2.

Elvin Taylor: F. F. A. 1,2,3,4.

Wilton Taylor: F. F. A. 1,2,3; Library Club 3.

Edna Thames: F. H. A. 2; "V" Club 4; Art Club 3; Paper Staff 4; Reporters' Club 3; Junior Play 3; Queen 3; Basketball 3,4; Softball 3.

Edward Thames: F. F. A. 1,2,3,4; Glee Club 3.

John Huey Waller: F. F. A. 1,2,3; F. T. A. 3,4; "V" Club 1,2,3,4; Basketball 2,3,4; Baseball 1,2,3,4; Softball 1,2,3; Football 4.

Franklin White: F. F. A. 1,2,3,4; Art Club 4; Student Council 4.

Pat White: F. F. A. 1,2,3; F. T. A. 3; "V" Club 2,3,4; Paper Staff 4; Student Council 3; Annual Staff 4; Baseball 2; Softball 1,2,3.

Christine Worthington: F. H. A. 1,2; Devotional Club 3,4.

Peggy Worthington: F. H. A. 1,2,3; Glee Club 3,4; Paper Staff 4; Junior Play 3; Reporters' Club 3,4.

Advertisers

Compliments of

Blackburn Funeral Home

Ambulance Service

Phone 41
Chipley, Florida

Member of Telegraph and Delivery Service

Rilla's Flowers

For All Occasions
Phone 113

515 South Sixth Street
Chipley, Florida

Compliments of

L. H. Hughes
GEN. MDSE.

"The Most of the Best for Less"

Chipley, Florida

Compliments of

SAPP'S Texaco

Service Station

Ira Sapp, Owner

Highway 77
Chipley, Florida

Compliments of

Russell Simmons

County Superintendent
of Schools

Chipley, Florida

C & D Pontiac Co.

Highway, US 90

Chipley, Florida

Powder Puff
BEAUTY SHOPPE
Visit Our Slenderizing Department

Ruby E. Martin, Owner

Phone 271 Chipley, Florida

Compliments of
CHIPLEY
Dry Cleaners
H. L. Trawick

Phone 133
Chipley, Florida

Compliments of
Chavers-Jowland
FURNITURE CO.
"A Good Place To Trade"

Chipley, Florida

Compliments of
J. L. Miner
SEED & FEED

Chipley, Florida

Floyd-Owen
FURNITURE COMPANY
Cash Or Easy Payments

Phone 555
Chipley, Florida

Compliments of
Johnson's
DEPARTMENT STORE

Chipley, Florida

Compliments of
Parker's
W. M. Parker

Chipley, Florida

Compliments of

BOONE

Auto Parts

Full Line of Auto Parts

J. T. Boone

Chipley, Florida

Compliments of

Tobias

MARKET & GROCERY

Phone 103

Chipley, Florida

Compliments of

Dan L. Brock

Sheriff, Washington County

Office Phone 275 Jail Phone 9

Chipley, Florida

Compliments of

Howard's

CLEANERS

Chipley, Florida

Compliments of

Coggin & Deermont

CONTRACTORS

Chipley, Florida

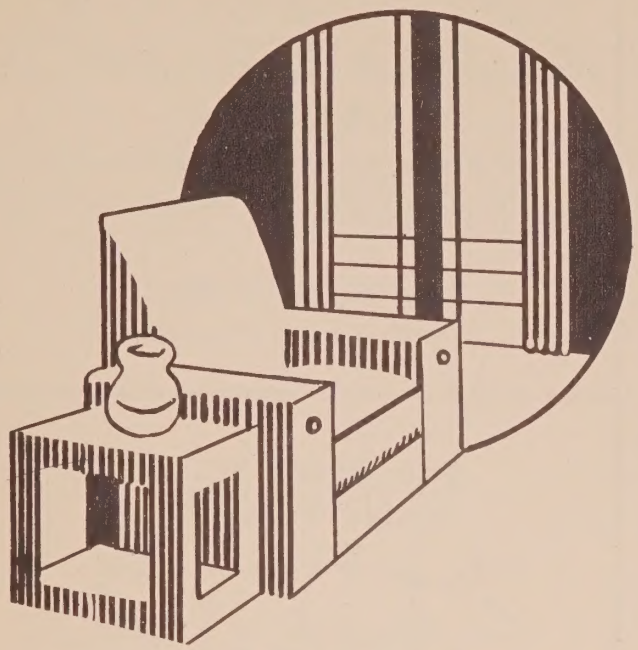

Chipley FURNITURE CO.

HIGH GRADE FURNITURE

Radios - Stoves
Floor Covering
Electrical Appliances

C. B. Dunn A. L. Dunn

P. O. Box 456
Chipley, Florida

Compliments of

Alford MOTOR Company

Ford

Ford Sales And Service

Phone 41 Chipley, Florida

Compliments of

Chipley

TIRE AND APPLIANCE COMPANY

GOODYEAR TIRES

Your Authorized Goodyear and
General Electric Dealer
Coggin Building

Phone 250 Chipley, Florida

Compliments of

CHIPLEY
Hardware Co.

J. T. BOWEN, JR.

Chipley, Florida

Harrell's
AUTO SERVICE

Atlas Tires
Batteries and Accessories
Standard Oil Products

Phone 9108
Chipley, Florida

Res. Phone 321W1
Office Phone 311

J. LESLIE
Irawick

Telephone Line Construction

P. O. Box 6
Chipley, Florida

Dasinger's FOOD STORE

Frozen Foods Fruits and Vegetables

Dietetic Foods Fresh Meats

Chipley, Florida

WATFORD'S
Drug Store

"Just What your Doctor Ordered"
Prescription Druggists

Phone 10 Chipley, Fla.

Compliments of

Northcutt
DRUG STORE

"The Rexall Store"

Chipley, Florida

Compliments of

County Tax Collector

H. W. Varnum

Chipley, Florida

Compliments of the

Clerk of the Circuit Court

Loran L. Cook

Chipley, Florida

Compliments of

J. J. Coleman

Distributor

GULF OIL PRODUCTS

Telephone 13

Chipley, Florida

CARSWELL

Hardware Co.

General Hardware, Paints
Plumbing Supplies, Sporting
Goods, Electrical Appliances

Chipley, Florida

ALL GOOD WISHES
When in Chipley Visit
Our Friendly

GULF

Service Station

George Watts, Jr.

Chipley, Florida

Compliments of

The

TREASURE
CHEST

Chipley, Florida

Compliments of

Joel Potter

Distributor of

Homogenized and Pasteurized Milk
and
Milk Products

Chipley, Florida

Compliments of

Florida Bank at Chipley

Member Florida National Group

Chipley, Florida

Compliments of

Ross Deal's

TAXI & SEAFOOD STORE

Chipley, Florida

Compliments of

Brock's

Service Station
and
Garage

Vernon, Florida

Compliments of

J. D. Parish & SONS

Vernon, Florida

Compliments of

Mc Tatter's STORE

Vernon, Florida

Coca-Cola

REG. U.S. PAT. OFF.

Compliments of

Padgett's Drug Co.

Brooks Padgett Leslie Padgett

Bonifay, Florida

JONES

Chevrolet Co.

Chevrolet Motors
Cars and Trucks
Sales and Service

Phone 2181 Highway 90
Bonifay, Florida

Compliments of

BUSH
APPLIANCE &
HARDWARE CO.

Earl Bush

Phone 2111
Bonifay, Florida

Compliments of

The Bank of Bonifay

Member Federal Deposit Insurance Corporation

Deposits Guaranteed Up To $10,000

Bonifay, Florida

Compliments of

Bowen Hardware Co.

Elton Bowen

Bonifay, Florida

Evans'

Bonifay, Florida

BEALL IMPLEMENT & HARDWARE CO.

Every Farm Equipment
Electrical & Plumbing
Supplies & Paint
Farmers' Hardware

Phone 2945
Bonifay, Florida

Compliments of

O. K. Williams

GROCERY & MARKET

Bonifay, Florida

Compliments of

N. D. Miller Co.

J. B. Miller, Owner

Bonifay, Florida

PEEL-STOTT

Funeral Home

A Bonifay Institution

Phone 2881

Bonifay, Florida

GULF

Power Co.

Serving Northwest Florida

Bonifay, Florida

Compliments of

Ann's SEWING SERVICE

Sewing Machines - Sales - Service
Belts, Buckles, Buttons,
Hemstitching, Buttonholes
Mrs. Ann Cornelison
Ph-3892
Bonifay, Florida

Compliments of

Bonifay FUNERAL HOME

Phone 2051

Bonifay, Florida

Kingry's

Ready-to-Wear Clothing and Shoes for the Entire Family
Headquarters For Wolverine Shoes
Turner Togs and Tufnut Work Clothing

Next Door to Bonifay Theatre

Bonifay, Florida

It Pays To Advertise

McKinnon Music Co., Inc.

Mason & Hamlin - Chickering - Jesse French
Wurlitzer - Kranich & Bach Pianos
(Wurlitzer Organs For Churches And Homes)
A Good Collection Of Used Pianos Sold On Convenient Terms
Write For Information

710-12 S. Palafox St. Pensacola, Florida

COMPLIMENTARY

Washington Co. Abstract Co	Chipley
County Agent, H. O. Harrison	Chipley
County Judge, Fred Bennett	Chipley
Florine's Beauty Shoppe	Chipley
Howard B. Tiller	Chipley
Leonard's Grill	Chipley
Ambus's Food Shop	Chipley
Tew's Grocery & Market	Chipley
Guarantee Material Co.	Chipley
T. L. Wells	Chipley
Hotel Grill	Chipley
Shivers Hotel	Chipley
Louise's Beauty Shop	Chipley
Strickland's Grocery and Market	Chipley
William Franklin	Chipley
Sam Shoemaker	Chipley
Bush's Cafe	Bonifay
McGee Oil Co.	Bonifay
Acme Barber Shop	Bonifay
Pearson Feed & Seed Store	Bonifay
Owens' Store	Vernon

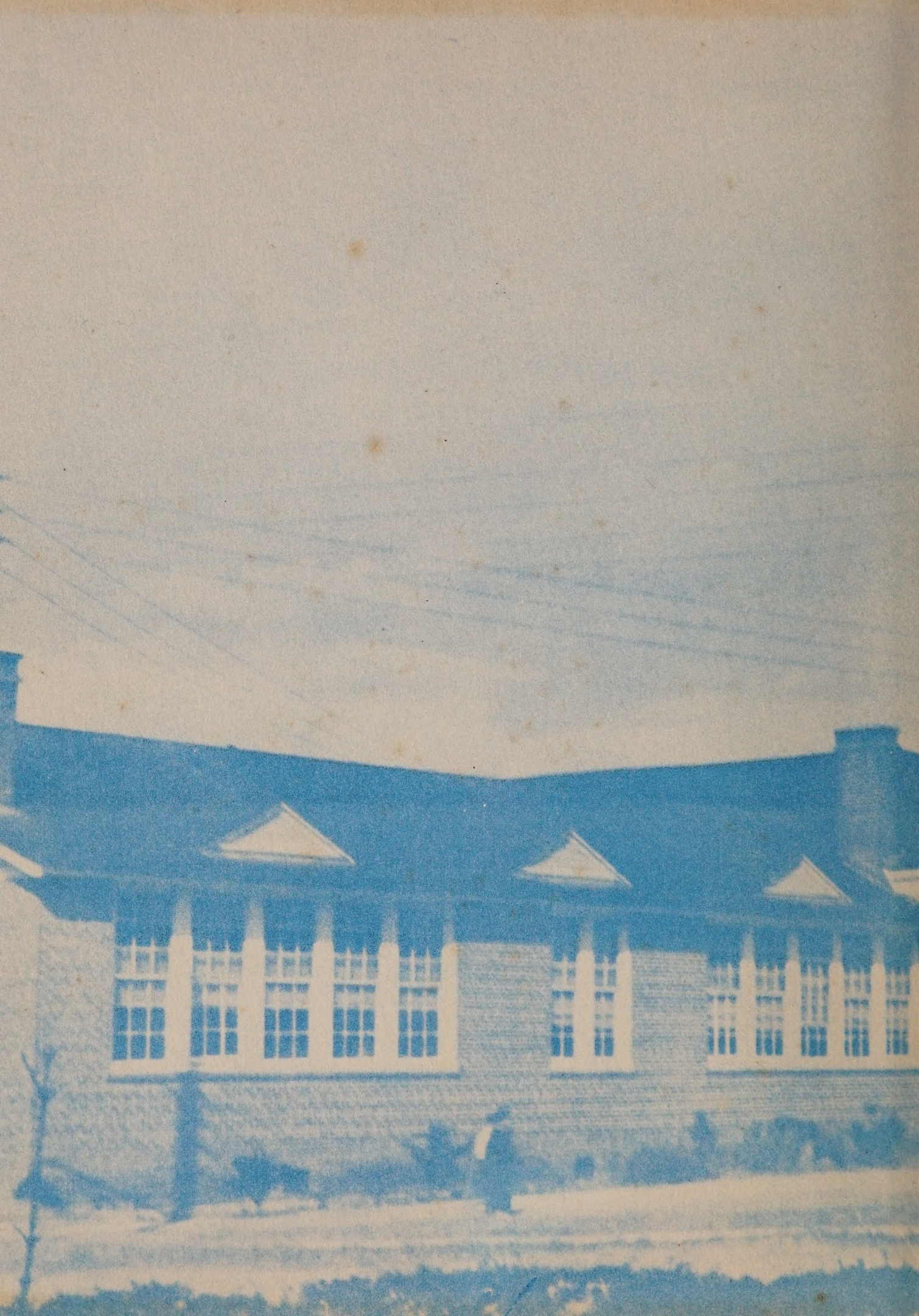

Property of
Vernon Historical Society
Donated by
Stephen Brown Simmons
2012
Property of